

SERVICE MANUAL

W655SB

notebook



Notebook Computer

W655SB

Service Manual

Notice

The company reserves the right to revise this publication or to change its contents without notice. Information contained herein is for reference only and does not constitute a commitment on the part of the manufacturer or any subsequent vendor. They assume no responsibility or liability for any errors or inaccuracies that may appear in this publication nor are they in anyway responsible for any loss or damage resulting from the use (or misuse) of this publication.

This publication and any accompanying software may not, in whole or in part, be reproduced, translated, transmitted or reduced to any machine readable form without prior consent from the vendor, manufacturer or creators of this publication, except for copies kept by the user for backup purposes.

Brand and product names mentioned in this publication may or may not be copyrights and/or registered trademarks of their respective companies. They are mentioned for identification purposes only and are not intended as an endorsement of that product or its manufacturer.

Version 1.0
February 2015

Trademarks

Intel, Pentium and Intel Core are trademarks of Intel Corporation.

Windows® is a registered trademark of Microsoft Corporation.

Other brand and product names are trademarks and /or registered trademarks of their respective companies.

About this Manual

This manual is intended for service personnel who have completed sufficient training to undertake the maintenance and inspection of personal computers.

It is organized to allow you to look up basic information for servicing and/or upgrading components of the **W655SB** series notebook PC.

The following information is included:

Chapter 1, Introduction, provides general information about the location of system elements and their specifications.
Chapter 2, Disassembly, provides step-by-step instructions for disassembling parts and subsystems and how to upgrade elements of the system.

Appendix A, Part Lists

Appendix B, Schematic Diagrams

Appendix C, Updating the FLASH ROM BIOS

Preface

IMPORTANT SAFETY INSTRUCTIONS

Follow basic safety precautions, including those listed below, to reduce the risk of fire, electric shock and injury to persons when using any electrical equipment:

1. Do not use this product near water, for example near a bath tub, wash bowl, kitchen sink or laundry tub, in a wet basement or near a swimming pool.
2. Avoid using a telephone (other than a cordless type) during an electrical storm. There may be a remote risk of electrical shock from lightning.
3. Do not use the telephone to report a gas leak in the vicinity of the leak.
4. Use only the power cord and batteries indicated in this manual. Do not dispose of batteries in a fire. They may explode. Check with local codes for possible special disposal instructions.
5. This product is intended to be supplied by a Listed Power Unit as follows:
 - AC Input of 100 - 240V, 50 - 60Hz, DC Output of 19V, 4.74A (90 Watts) minimum AC/DC Adapter.

CAUTION

This Computer's Optical Device is a Laser Class 1 Product

FCC Statement

This device complies with Part 15 of the FCC Rules. Operation is subject to the following two conditions:

This device may not cause harmful interference.

This device must accept any interference received, including interference that may cause undesired operation.

Instructions for Care and Operation

The notebook computer is quite rugged, but it can be damaged. To prevent this, follow these suggestions:

1. **Don't drop it, or expose it to shock.** If the computer falls, the case and the components could be damaged.



2. **Keep it dry, and don't overheat it.** Keep the computer and power supply away from any kind of heating element. This is an electrical appliance. If water or any other liquid gets into it, the computer could be badly damaged.

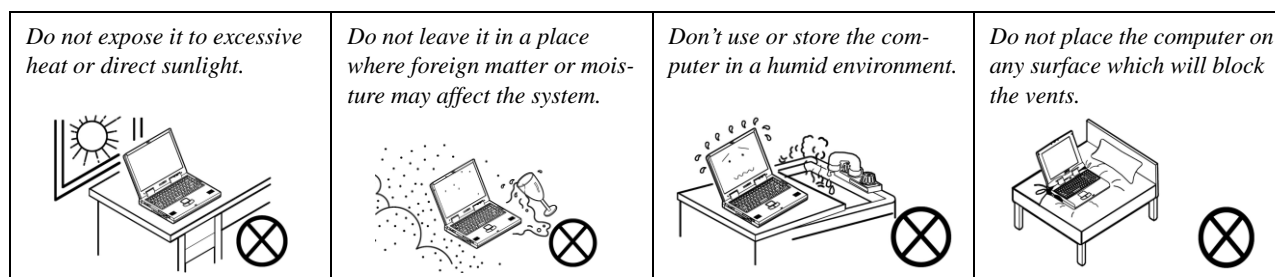

3. **Follow the proper working procedures for the computer.** Shut the computer down properly and don't forget to save your work. Remember to periodically save your data as data may be lost if the battery is depleted.

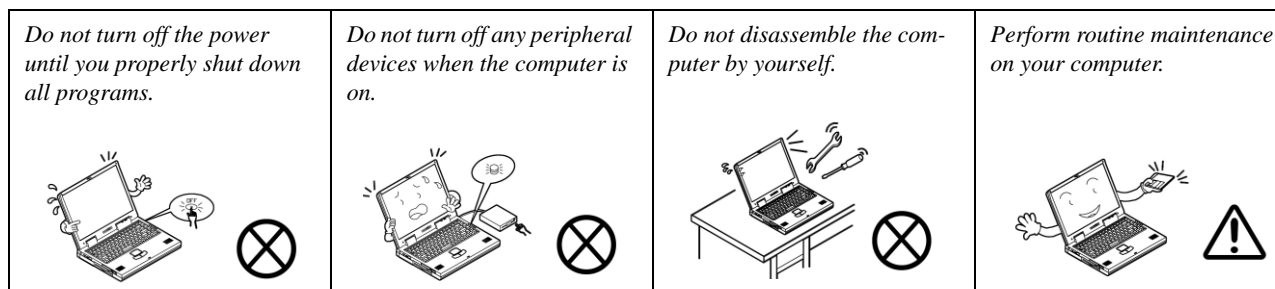

Preface

4. **Avoid interference.** Keep the computer away from high capacity transformers, electric motors, and other strong magnetic fields. These can hinder proper performance and damage your data.
5. **Take care when using peripheral devices.**

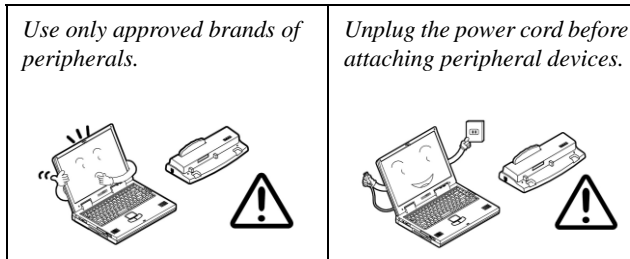

Power Safety

The computer has specific power requirements:

- Only use a power adapter approved for use with this computer.
- Your AC adapter may be designed for international travel but it still requires a steady, uninterrupted power supply. If you are unsure of your local power specifications, consult your service representative or local power company.
- The power adapter may have either a 2-prong or a 3-prong grounded plug. The third prong is an important safety feature; do not defeat its purpose. If you do not have access to a compatible outlet, have a qualified electrician install one.
- When you want to unplug the power cord, be sure to disconnect it by the plug head, not by its wire.
- Make sure the socket and any extension cord(s) you use can support the total current load of all the connected devices.
- Before cleaning the computer, make sure it is disconnected from any external power supplies.

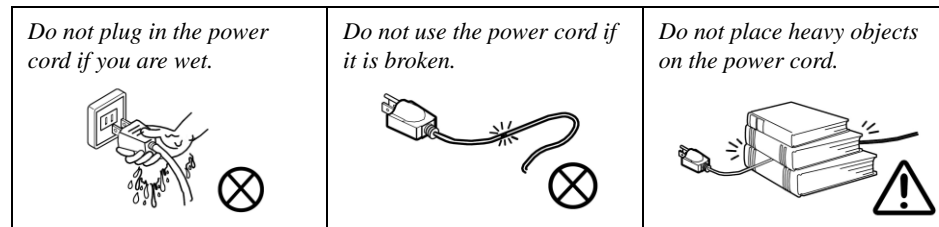

Power Safety Warning

Before you undertake any upgrade procedures, make sure that you have turned off the power, and disconnected all peripherals and cables (including telephone lines and power cord). It is advisable to also remove your battery in order to prevent accidentally turning the machine on.

Battery Precautions

- Only use batteries designed for this computer. The wrong battery type may explode, leak or damage the computer.
- Do not continue to use a battery that has been dropped, or that appears damaged (e.g. bent or twisted) in any way. Even if the computer continues to work with a damaged battery in place, it may cause circuit damage, which may possibly result in fire.
- Recharge the batteries using the notebook's system. Incorrect recharging may make the battery explode.
- Do not try to repair a battery pack. Refer any battery pack repair or replacement to your service representative or qualified service personnel.
- Keep children away from, and promptly dispose of a damaged battery. Always dispose of batteries carefully. Batteries may explode or leak if exposed to fire, or improperly handled or discarded.
- Keep the battery away from metal appliances.
- Affix tape to the battery contacts before disposing of the battery.
- Do not touch the battery contacts with your hands or metal objects.

Battery Guidelines

The following can also apply to any backup batteries you may have.

- If you do not use the battery for an extended period, then remove the battery from the computer for storage.
- Before removing the battery for storage charge it to 60% - 70%.
- Check stored batteries at least every 3 months and charge them to 60% - 70%.



Battery Disposal

The product that you have purchased contains a rechargeable battery. The battery is recyclable. At the end of its useful life, under various state and local laws, it may be illegal to dispose of this battery into the municipal waste stream. Check with your local solid waste officials for details in your area for recycling options or proper disposal.

Caution

Danger of explosion if battery is incorrectly replaced. Replace only with the same or equivalent type recommended by the manufacturer. Discard used battery according to the manufacturer's instructions.

Battery Level

Click the battery icon  in the taskbar to see the current battery level and charge status. A battery that drops below a level of 10% will not allow the computer to boot up. Make sure that any battery that drops below 10% is recharged within one week.

Preface

Related Documents

You may also need to consult the following manual for additional information:

User's Manual on CD/DVD

This describes the notebook PC's features and the procedures for operating the computer and its ROM-based setup program. It also describes the installation and operation of the utility programs provided with the notebook PC.

System Startup

1. Remove all packing materials.
2. Place the computer on a stable surface.
3. Insert the battery and make sure it is locked in position.
4. Securely attach any peripherals you want to use with the computer (e.g. keyboard and mouse) to their ports.
5. Attach the AC/DC adapter to the DC-In jack on the left of the computer, then plug the AC power cord into an outlet, and connect the AC power cord to the AC/DC adapter.
6. Use one hand to raise the lid/LCD to a comfortable viewing angle (do not exceed 130 degrees); use the other hand (as illustrated in Figure 1) to support the base of the computer (**Note: Never** lift the computer by the lid/LCD).
7. Press the power button to turn the computer "on".

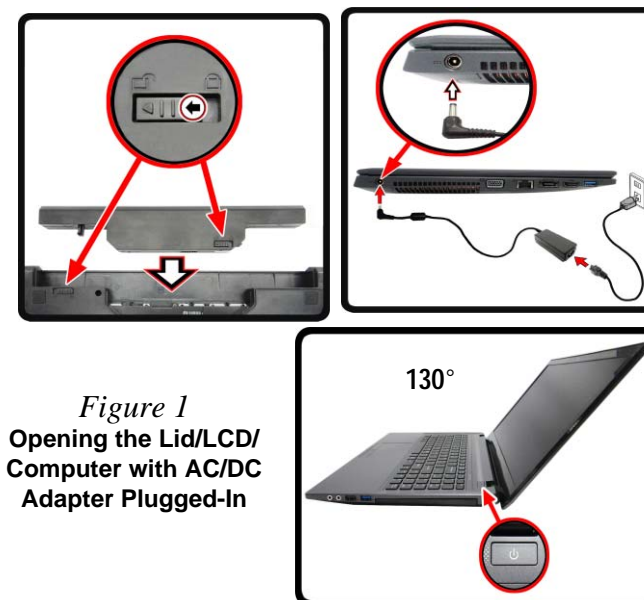

Figure 1
**Opening the Lid/LCD/
Computer with AC/DC
Adapter Plugged-In**



Shut Down

Note that you should always shut your computer down by clicking **Settings** in the **Charms Bar** (use the **Windows Logo Key** + **C** key combination to access the Charms Bar) and choosing **Shut down** from the **Power** menu.

This will help prevent hard disk or system problems.

Contents

Introduction1-1

| | |
|---|------|
| Overview | 1-1 |
| Specifications | 1-2 |
| External Locator - Top View with LCD Panel Open | 1-4 |
| External Locator - Front & Right Side Views | 1-5 |
| External Locator - Left Side & Rear View | 1-6 |
| External Locator - Bottom View | 1-7 |
| Mainboard Overview - Top (Key Parts) | 1-8 |
| Mainboard Overview - Bottom (Key Parts) | 1-9 |
| Mainboard Overview - Top (Connectors) | 1-10 |
| Mainboard Overview - Bottom (Connectors) | 1-11 |

Disassembly2-1

| | |
|---|------|
| Overview | 2-1 |
| Maintenance Tools | 2-2 |
| Connections | 2-2 |
| Maintenance Precautions | 2-3 |
| Disassembly Steps | 2-4 |
| Removing the Battery | 2-5 |
| Removing the Keyboard | 2-6 |
| Removing the Hard Disk Drive | 2-7 |
| Removing the Optical (CD/DVD) Device | 2-10 |
| Removing the System Memory (RAM) | 2-12 |
| Removing and Installing a Processor | 2-14 |
| Removing the Wireless LAN Module | 2-17 |
| Wireless LAN, Combo, 3G & LTE Module Cables | 2-18 |
| Removing the 3G Module | 2-19 |
| Removing and Installing the MSATA Module | 2-20 |
| Removing the CCD | 2-22 |

Part ListsA-1

| | |
|---------------------------------------|-----|
| Part List Illustration Location | A-2 |
| Top | A-3 |
| Bottom | A-4 |
| DVD DUAL | A-5 |
| HDD | A-6 |
| 2nd HDD | A-7 |
| LCD | A-8 |

Schematic Diagrams.....B-1

| | |
|-----------------------------------|------|
| System Block Diagram | B-2 |
| Processor 1/7-DMI, FDI, PEG | B-3 |
| Processor 2/7- CLK, MISC | B-4 |
| Processor 3/7- (DDR3) | B-5 |
| Processor 4/7- Power | B-6 |
| Processor 5/7- GFX PWR | B-7 |
| Processor 6/7- GND | B-8 |
| Processor 7/7- RSVD | B-9 |
| DDR3 SO-DIMM_1 | B-10 |
| DDR3 SO-DIMM_2 | B-11 |
| PS8625 | B-12 |
| PANEL, INVERTER | B-13 |
| VGA PCI-E Interface | B-14 |
| VGA Frame Buffer Interface | B-15 |
| VGA Frame Buffer A | B-16 |
| VGA Frame Buffer C | B-17 |
| VGA I/O | B-18 |
| VGA NVVDD Decoupling | B-19 |
| CRT | B-20 |
| Lynx 1/9 | B-21 |
| Lynx 2/9 | B-22 |
| Lynx 3/9 | B-23 |

Preface

| | |
|---------------------------------------|------|
| Lynx 4/9 | B-24 |
| Lynx 5/9 | B-25 |
| Lynx 6/9 | B-26 |
| Lynx 7/9 | B-27 |
| Lynx 8/9 | B-28 |
| Lynx 9/9 | B-29 |
| Mini PCIE, Fan Con | B-30 |
| USB Charge, CCD, TPM, Power Con | B-31 |
| eSATA/USB3.0, LED | B-32 |
| Card Reader (RTL8411B) | B-33 |
| HDD, TP, Audio, USB | B-34 |
| HDMI, RJ45, Fan, KBC, LED | B-35 |
| AUDIO CODEC VT1802S | B-36 |
| KBC-ITE IT8587 | B-37 |
| 5VS, 3VS, 3.3V, 5V | B-38 |
| 1.05V | B-39 |
| VDD3, VDD5 | B-40 |
| 1.5V or 1.35V / 0.75VS, 1.5VS | B-41 |
| POWER VCORE | B-42 |
| N16P/S, NVVDD, PEX, FBVDDQ | B-43 |
| DC IN, CHARGER | B-44 |
| AUDIO BOARD | B-45 |
| POWER SWITCH BOARD | B-46 |
| ODD to HDD BOARD | B-47 |

Updating the FLASH ROM BIOS..... C-1

| | |
|--|-----|
| Download the BIOS | C-1 |
| Unzip the downloaded files to a bootable CD/DVD/ or USB Flash drive | C-1 |
| Set the computer to boot from the external drive | C-1 |
| Use the flash tools to update the BIOS | C-2 |
| Restart the computer (booting from the HDD) | C-2 |

Chapter 1: Introduction

Overview

This manual covers the information you need to service or upgrade the **W655SB** series notebook computer. Information about operating the computer (e.g. getting started, and the *Setup* utility) is in the *User's Manual*. Information about drivers (e.g. VGA & audio) is also found in the *User's Manual*. The manual is shipped with the computer.

Operating systems (e.g. *Windows 8.1*, etc.) have their own manuals as do application softwares (e.g. word processing and database programs). If you have questions about those programs, you should consult those manuals.

The **W655SB** series notebook is designed to be upgradeable. See [Disassembly on page 2 - 1](#) for a detailed description of the upgrade procedures for each specific component. Please take note of the warning and safety information indicated by the “” symbol.

The balance of this chapter reviews the computer's technical specifications and features.

Introduction

Specifications



Latest Specification Information

The specifications listed here are correct at the time of sending them to the press. Certain items (particularly processor types/speeds) may be changed, delayed or updated due to the manufacturer's release schedule. Check with your service center for more details.



CPU

The CPU is not a user serviceable part. Accessing the CPU in any way may violate your warranty.

Processor Options

Intel® Core™ i7 Processor

i7-4910MQ (2.90GHz)

8MB L3 Cache, 22nm, DDR3L-1600MHz, TDP 47W

i7-4810MQ (2.80GHz), i7-4710MQ (2.50GHz)

6MB L3 Cache, 22nm, DDR3L-1600MHz, TDP 47W

i7-4610M (3.00GHz)

4MB L3 Cache, 22nm, DDR3L-1600MHz, TDP 37W

Intel® Core™ i5 Processor

i5-4340M (2.90GHz), i5-4310M (2.70GHz), i5-4210M (2.60GHz)

3MB L3 Cache, 22nm, DDR3L-1600MHz, TDP 37W

Intel® Core™ i3 Processor

i3-4110M (2.60GHz)

3MB L3 Cache, 22nm, DDR3L-1600MHz, TDP 37W

Intel® Pentium® Processor

3560M (2.40GHz)

2MB L3 Cache, 22nm, DDR3L-1600MHz, TDP 37W

Core Logic

Intel® HM86 Chipset

BIOS

48Mb SPI Flash ROM

AMI BIOS

Memory

Two 204 Pin SO-DIMM Sockets Supporting **DDR3L 1600MHz** Memory

Memory Expandable up to 16GB

(The real memory operating frequency depends on the FSB of the processor.)

Storage

(**Factory Option**) One 12.7mm(h) Optical Device Type Drive (Super Multi Drive)

(**Factory Option**) 2.5" 9.5mm 2nd HDD/SSD caddy

One Changeable 2.5" 9.5mm/7.0mm (h) SATA HDD/SSD

(**Factory Option**) One mSATA Solid State Drive (SSD)

LCD Options

15.6" (39.62cm) HD / FHD

Video Adapter

Intel® Integrated GPU and NVIDIA® Discrete GPU

Supports Microsoft Hybrid Graphics

Intel Integrated GPU

Intel® HD Graphics 4600

Dynamic Frequency (Intel Dynamic Video Memory Technology for up to **1.7GB**)

Microsoft DirectX®11.1 Compatible

NVIDIA® Discrete GPU

NVIDIA® GeForce 940M

2GB DDR3 Video RAM on board

Microsoft DirectX® 12 Compatible

Audio

High Definition Audio Compliant Interface

2 * Built-In Speakers

Built-In Microphone

Sound Blaster™ Cinema 2

Security

Security (Kensington® Type) Lock Slot

BIOS Password

(**Factory Option**) TPM v 2.0

Keyboard

Full-size "WinKey" keyboard (with numeric keypad)

Pointing Device

Built-in Touchpad

Interface

One USB 2.0 Port
Two USB 3.0 Ports
One eSATA Port (USB 3.0 Combo)
One HDMI-Out Port
One External Monitor Port
One Headphone-Out Jack
One Microphone-In Jack
One RJ-45 LAN Jack
One DC-in Jack

Mini Card Slots

Slot 1 for **WLAN** Module or **WLAN and Bluetooth** Combo Module
Slot 2 for mSATA **SSD**
Or
(Factory Option) Slot 2 for **M.2 3G/4G** Module

Card Reader

Embedded Multi-In-1 Card Reader
MMC (MultiMedia Card) / RS MMC
SD (Secure Digital) / Mini SD / SDHC/ SDXC
MS (Memory Stick) / MS Pro / MS Duo

Communication

Built-In Gigabit Ethernet LAN
1.0M HD PC Camera Module
(Factory Option) 2.0M FHD PC Camera Module
(Factory Option) 3G or 4G M.2 Module

WLAN/ Bluetooth Half Mini-Card Modules:

(Factory Option) Intel® Wireless-AC 3160 Wireless LAN (802.11ac) + Bluetooth 4.0
(Factory Option) Intel® Wireless-AC 7260 Wireless LAN (802.11ac) + Bluetooth 4.0
(Factory Option) Intel® Wireless-N 7260 Wireless LAN (802.11b/g/n)
(Factory Option) Third-Party Wireless LAN (802.11b/g/n)
(Factory Option) Third-Party Wireless LAN (802.11b/g/n) + Bluetooth 4.0

Environmental Spec**Temperature**

Operating: 5°C - 35°C
Non-Operating: -20°C - 60°C

Relative Humidity

Operating: 20% - 80%
Non-Operating: 10% - 90%

Power

Full Range AC/DC Adapter
AC Input: 100 - 240V, 50 - 60Hz
DC Output: 19V, 4.74A (90W)
(Factory Option) Removable 6 Cell Smart Lithium-Ion Battery Pack, 62.16WH
(Factory Option) Removable 6 Cell Smart Lithium-Ion Battery Pack, 48.84WH

Dimensions & Weight

374mm (w) * 252mm (d) * 14 - 31.4mm (h)

OR

374mm (w) * 249.5mm (d) * 14.8 - 32.8mm (h)

2.5kg (Barebone with ODD and 62.16WH Battery)

Introduction

Figure 1
Top View

1. PC Camera
2. Built-In Microphone
3. *PC Camera LED
**When the PC camera is in use, the LED will be illuminated in red.*
4. LCD
5. Power Button
6. LED Indicator
7. Keyboard
8. Touchpad & Buttons

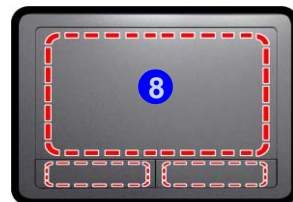

Note that the Touchpad and Buttons valid operational area is that indicated within the red dotted lines.

External Locator - Top View with LCD Panel Open

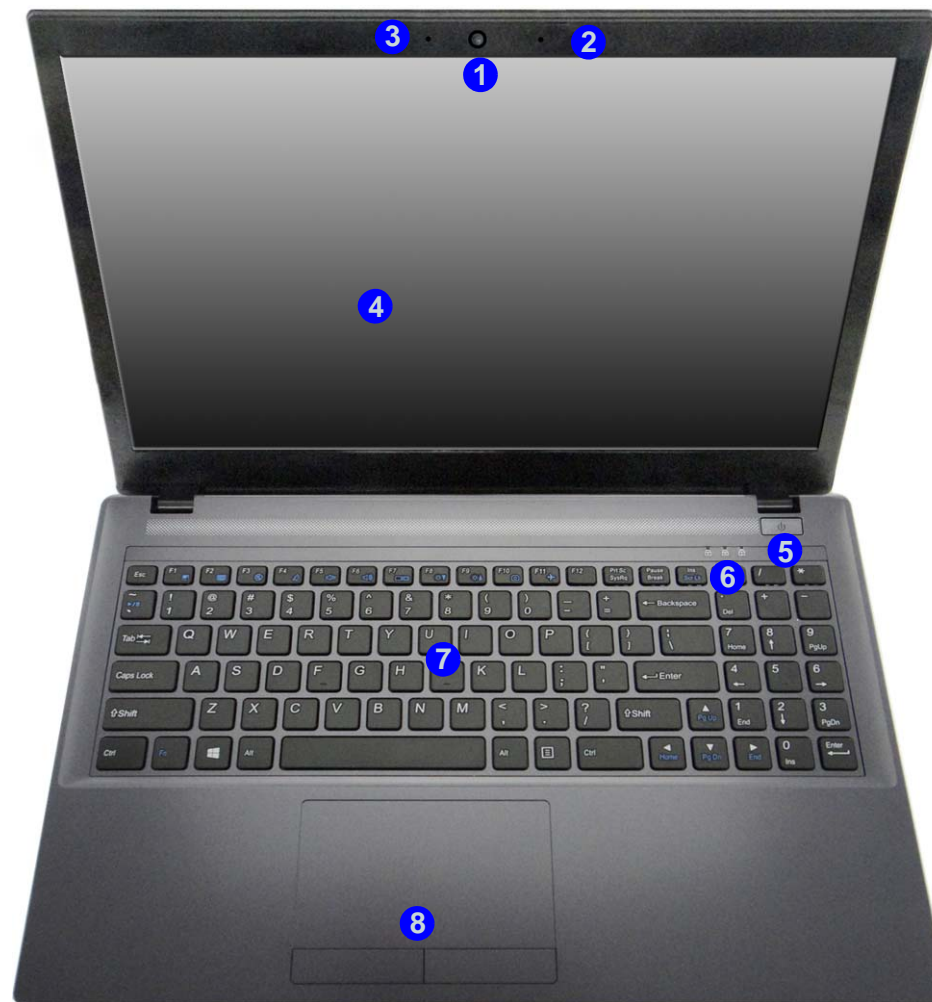

External Locator - Front & Right Side Views

FRONT VIEW



Figure 2
Front View

1. LED Indicator
2. Multi-in-1 Card Reader

RIGHT SIDE VIEW



Figure 3
Right Side View

1. Microphone-In Jack
2. Headphone-Out Jack
3. USB Ports
4. Optical Device Drive Bay
5. Emergency Eject Hole
6. Security Lock Slot

Introduction

External Locator - Left Side & Rear View

Figure 4
Left Side View

1. DC-In Jack
2. Vent
3. External Monitor Port
4. RJ-45 LAN Jack
5. Combined eSATA/USB 3.0 Port
6. HDMI-Out Port
7. USB 3.0 Ports

LEFT SIDE VIEW



Figure 5
Rear View

1. Battery

REAR VIEW

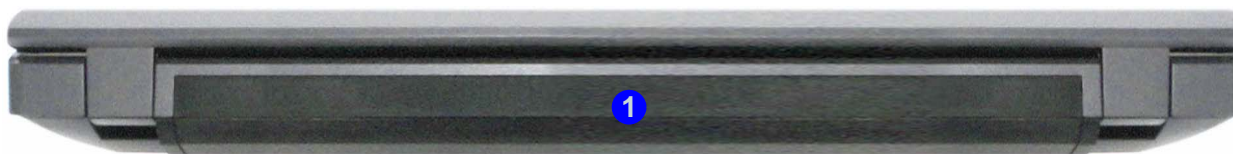

External Locator - Bottom View

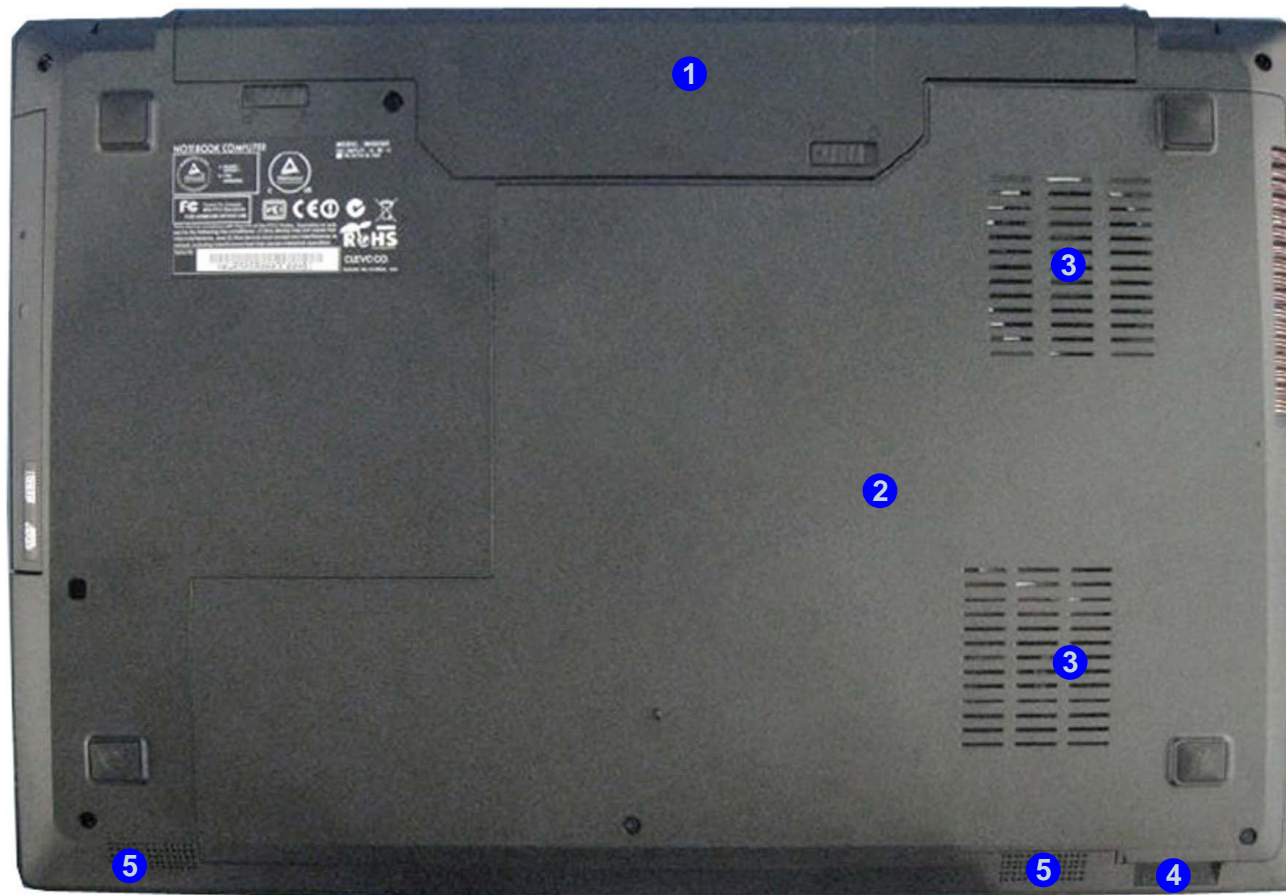

Figure 6
Bottom View

1. Battery
2. Component Bay Cover
3. Vent
4. Multi-in-1 Card Reader
5. Speakers



Overheating

To prevent your computer from overheating, make sure nothing blocks any vent while the computer is in use.

Figure 7
**Mainboard Top
Key Parts**

1. Audio Codec

Mainboard Overview - Top (Key Parts)

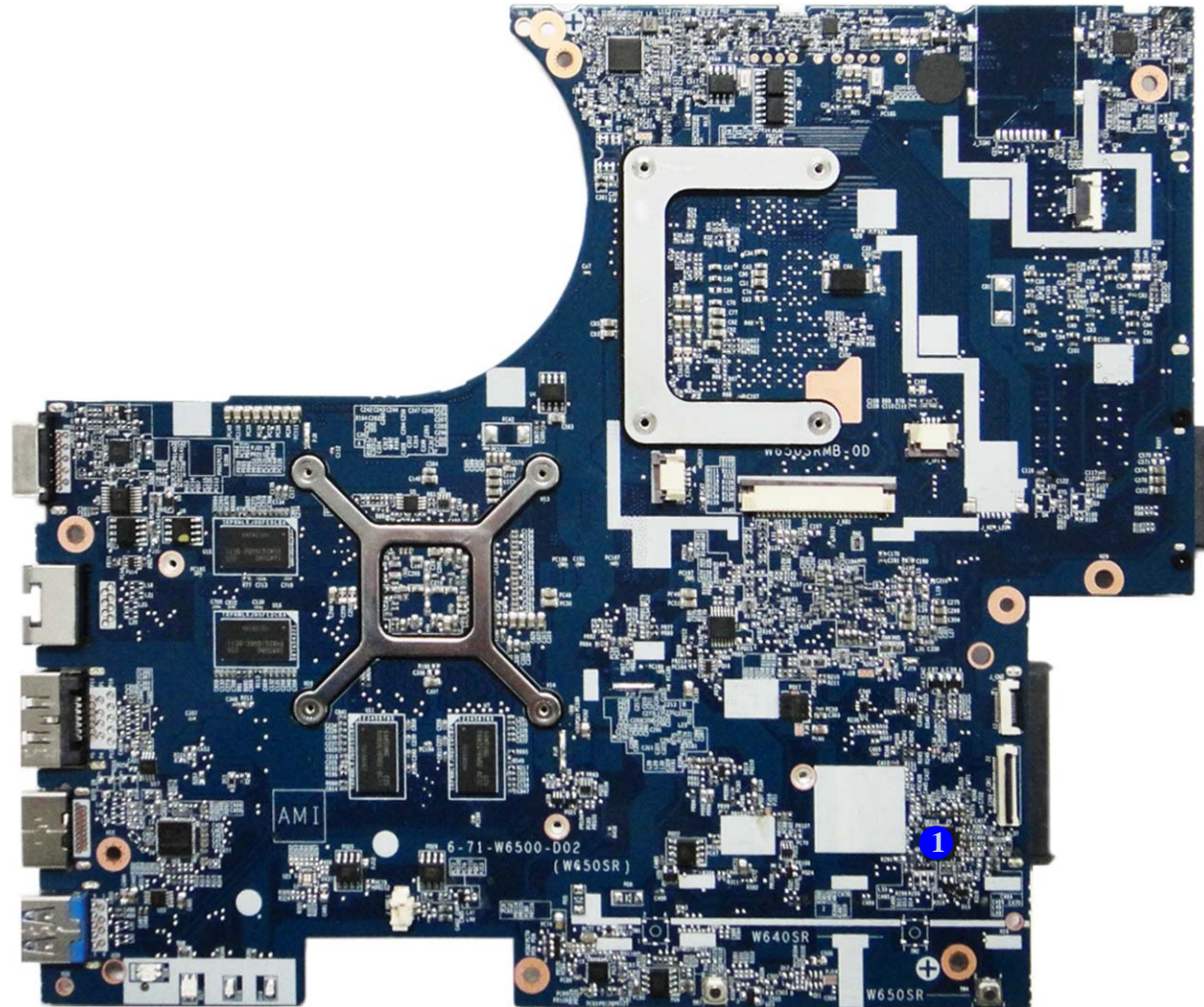

Mainboard Overview - Bottom (Key Parts)

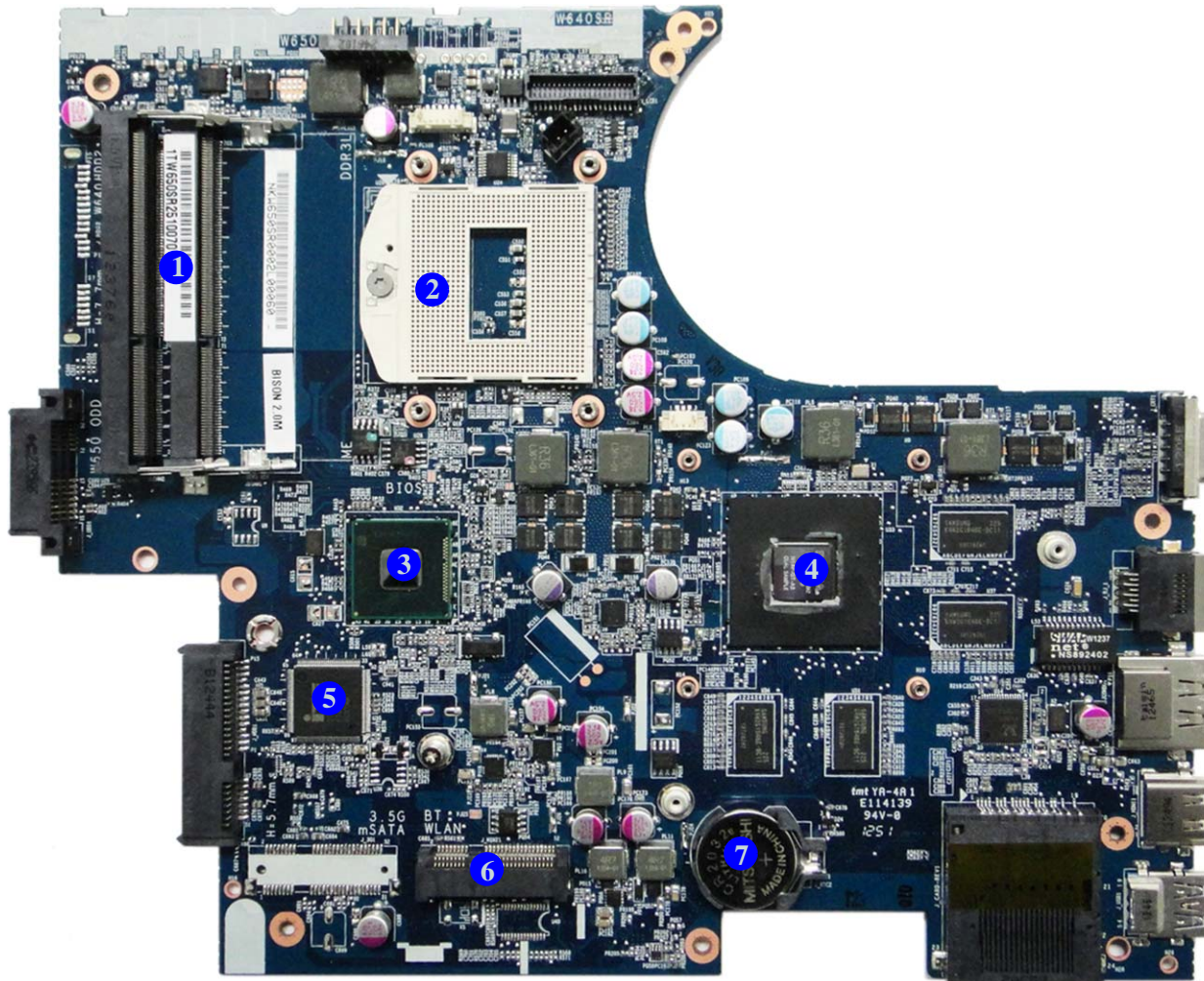

Figure 8
**Mainboard Bottom
Key Parts**

1. Memory Slots
DDR3 SO-DIMM
2. CPU Socket (no
CPU installed)
3. Platform Controller
Hub
4. GPU
5. KBC-ITE IT8518
6. Mini-Card
Connector (WLAN
Module)
7. CMOS Battery

Introduction

Figure 9
**Mainboard Top
Connectors**

1. CRT Port
2. RJ-45 LAN Jack
3. ESATA + USB 3.0
4. HDMI-Out Port
5. USB Port 3.0
Connector
6. Speaker
Connector
7. Keyboard Cable
Connector
8. TP Connector
9. TP Connector

Mainboard Overview - Top (Connectors)

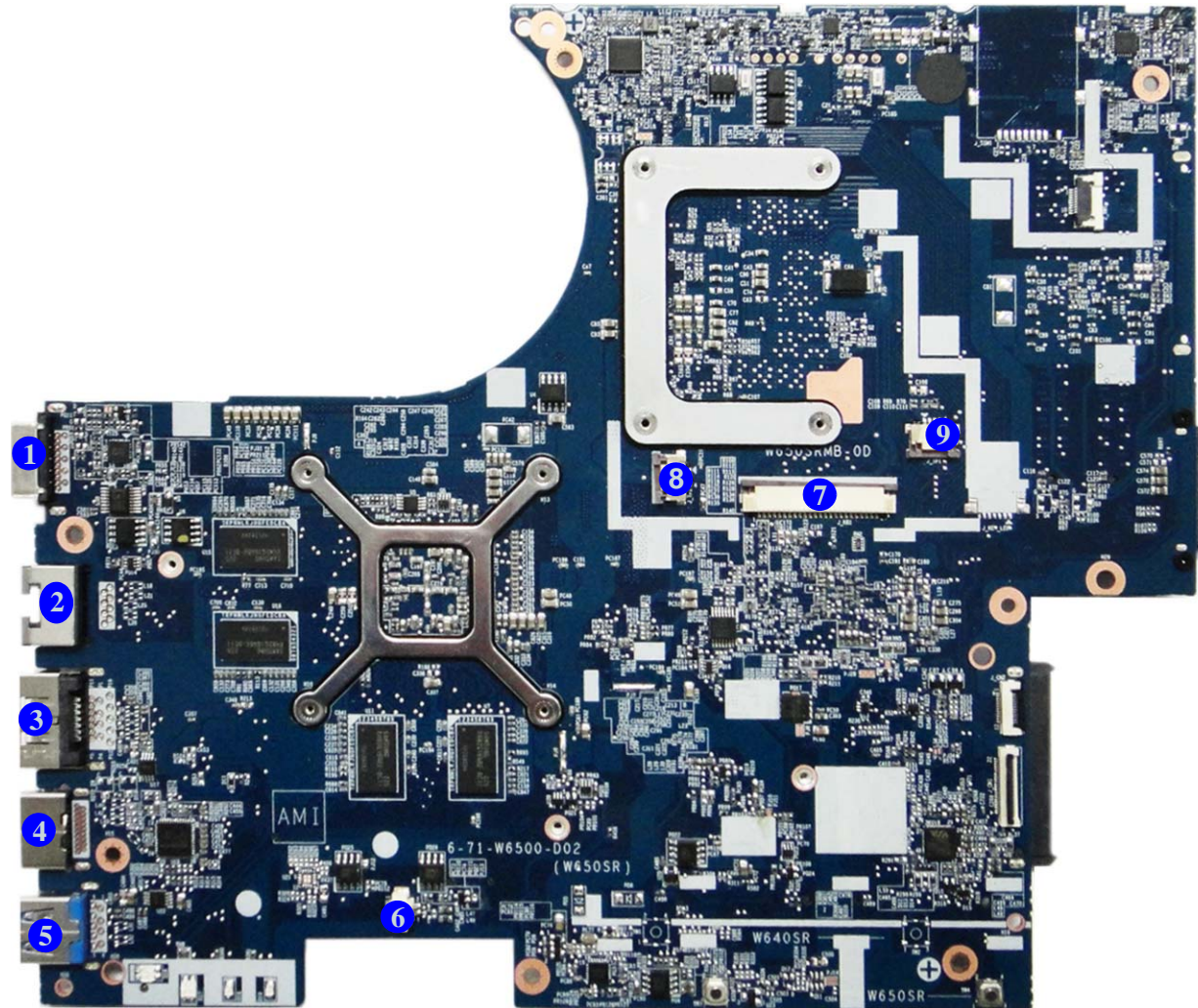

Mainboard Overview - Bottom (Connectors)

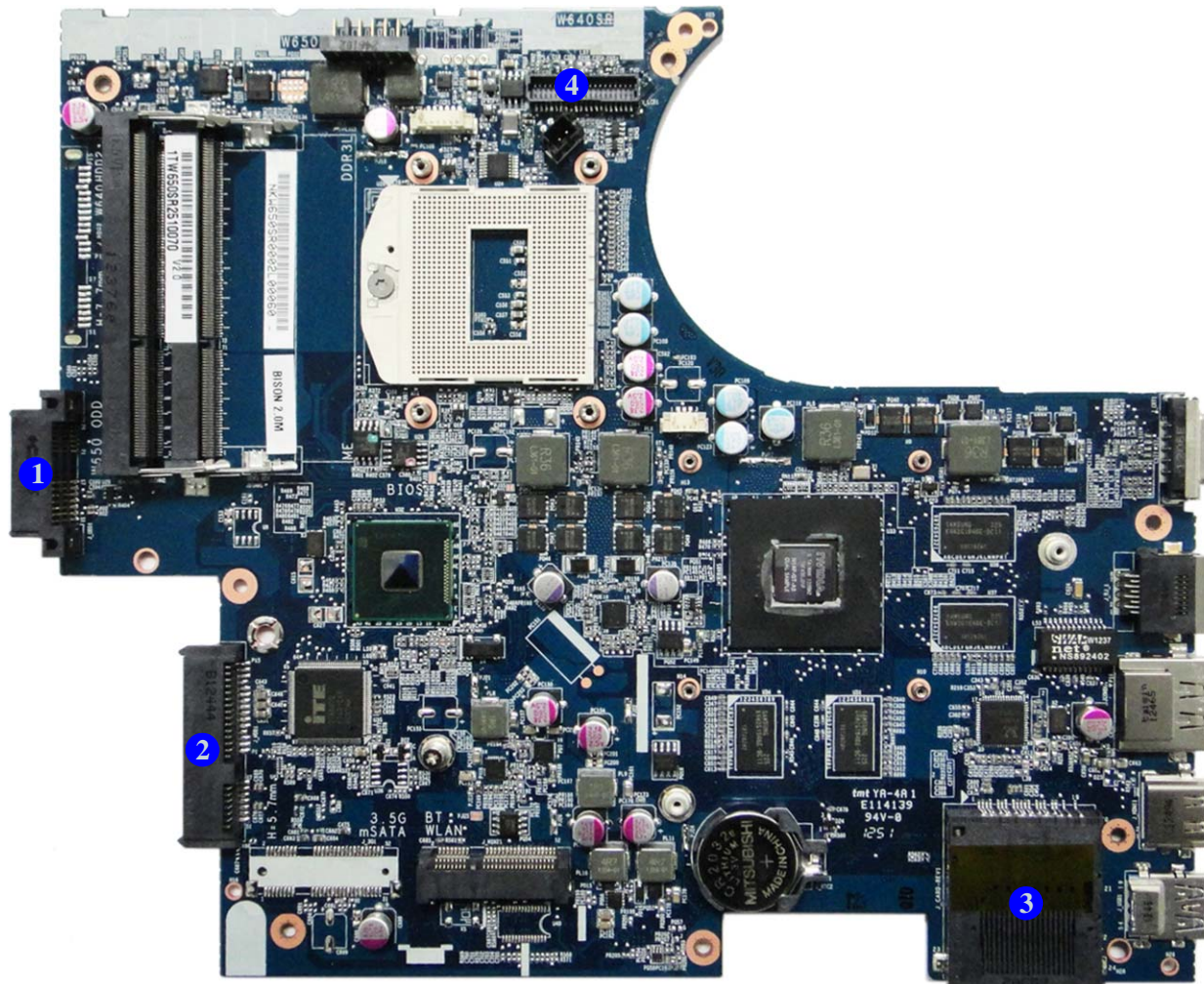

Figure 10
**Mainboard Bottom
Connectors**

1. ODD Connector
2. HDD Connector
3. Multi-in-1 Card Reader
4. LCD Cable Connector

Chapter 2: Disassembly

Overview

This chapter provides step-by-step instructions for disassembling the **W655SB** series notebook's parts and subsystems. When it comes to reassembly, reverse the procedures (unless otherwise indicated).

We suggest you completely review any procedure before you take the computer apart.

Procedures such as upgrading/replacing the RAM, optical device and hard disk are included in the User's Manual but are repeated here for your convenience.

To make the disassembly process easier each section may have a box in the page margin. Information contained under the figure # will give a synopsis of the sequence of procedures involved in the disassembly procedure. A box with a  lists the relevant parts you will have after the disassembly process is complete. **Note:** The parts listed will be for the disassembly procedure listed ONLY, and not any previous disassembly step(s) required. Refer to the part list for the previous disassembly procedure. The amount of screws you should be left with will be listed here also.

A box with a  will also provide any possible helpful information. A box with a  contains warnings.

An example of these types of boxes are shown in the sidebar.



Disassembly

NOTE: All disassembly procedures assume that the system is turned **OFF**, and disconnected from any power supply (the battery is removed too).

Maintenance Tools

The following tools are recommended when working on the notebook PC:

- M3 Philips-head screwdriver
- M2.5 Philips-head screwdriver (magnetized)
- M2 Philips-head screwdriver
- Small flat-head screwdriver
- Pair of needle-nose pliers
- Anti-static wrist-strap

Connections

Connections within the computer are one of four types:

| | |
|--|--|
| Locking collar sockets for ribbon connectors | To release these connectors, use a small flat-head screwdriver to gently pry the locking collar away from its base. When replacing the connection, make sure the connector is oriented in the same way. The pin1 side is usually not indicated. |
| Pressure sockets for multi-wire connectors | To release this connector type, grasp it at its head and gently rock it from side to side as you pull it out. Do not pull on the wires themselves. When replacing the connection, do not try to force it. The socket only fits one way. |
| Pressure sockets for ribbon connectors | To release these connectors, use a small pair of needle-nose pliers to gently lift the connector away from its socket. When replacing the connection, make sure the connector is oriented in the same way. The pin1 side is usually not indicated. |
| Board-to-board or multi-pin sockets | To separate the boards, gently rock them from side to side as you pull them apart. If the connection is very tight, use a small flat-head screwdriver - use just enough force to start. |

Maintenance Precautions

The following precautions are a reminder. To avoid personal injury or damage to the computer while performing a removal and/or replacement job, take the following precautions:

1. **Don't drop it.** Perform your repairs and/or upgrades on a stable surface. If the computer falls, the case and other components could be damaged.
2. **Don't overheat it.** Note the proximity of any heating elements. Keep the computer out of direct sunlight.
3. **Avoid interference.** Note the proximity of any high capacity transformers, electric motors, and other strong magnetic fields. These can hinder proper performance and damage components and/or data. You should also monitor the position of magnetized tools (i.e. screwdrivers).
4. **Keep it dry.** This is an electrical appliance. If water or any other liquid gets into it, the computer could be badly damaged.
5. **Be careful with power.** Avoid accidental shocks, discharges or explosions.
 - Before removing or servicing any part from the computer, turn the computer off and detach any power supplies.
 - When you want to unplug the power cord or any cable/wire, be sure to disconnect it by the plug head. Do not pull on the wire.
6. **Peripherals** – Turn off and detach any peripherals.
7. **Beware of static discharge.** ICs, such as the CPU and main support chips, are vulnerable to static electricity. Before handling any part in the computer, discharge any static electricity inside the computer. When handling a printed circuit board, do not use gloves or other materials which allow static electricity buildup. We suggest that you use an anti-static wrist strap instead.
8. **Beware of corrosion.** As you perform your job, avoid touching any connector leads. Even the cleanest hands produce oils which can attract corrosive elements.
9. **Keep your work environment clean.** Tobacco smoke, dust or other air-born particulate matter is often attracted to charged surfaces, reducing performance.
10. **Keep track of the components.** When removing or replacing any part, be careful not to leave small parts, such as screws, loose inside the computer.

Cleaning

Do not apply cleaner directly to the computer, use a soft clean cloth.

Do not use volatile (petroleum distillates) or abrasive cleaners on any part of the computer.



Power Safety Warning

Before you undertake any upgrade procedures, make sure that you have turned off the power, and disconnected all peripherals and cables (including telephone lines and power cord). It is advisable to also remove your battery in order to prevent accidentally turning the machine on.

Disassembly Steps

The following table lists the disassembly steps, and on which page to find the related information. **PLEASE PERFORM THE DISASSEMBLY STEPS IN THE ORDER INDICATED.**

To remove the Battery:

1. Remove the battery *page 2 - 5*

To remove the Keyboard:

1. Remove the battery *page 2 - 5*
2. Remove the keyboard *page 2 - 6*

To remove the HDD:

1. Remove the battery *page 2 - 5*
2. Remove the HDD *page 2 - 7*

To remove the Optical Device:

1. Remove the battery *page 2 - 5*
2. Remove the Optical device *page 2 - 10*

To remove the System Memory:

1. Remove the battery *page 2 - 5*
2. Remove the system memory *page 2 - 12*

To remove and install a Processor:

1. Remove the battery *page 2 - 5*
2. Remove the processor *page 2 - 14*
3. Install the processor *page 2 - 16*

To remove the Wireless LAN Module:

1. Remove the battery *page 2 - 5*
2. Remove the WLAN *page 2 - 17*

To remove the 3G Module:

1. Remove the battery *page 2 - 5*
2. Remove the 3G module *page 2 - 19*

To remove and install the MSATA Module:

1. Remove the battery *page 2 - 5*
2. Remove the MSATA *page 2 - 20*
3. Install the MSATA *page 2 - 21*

To remove the CCD Module:

1. Remove the battery *page 2 - 5*
2. Remove the CCD module *page 2 - 22*

Removing the Battery

1. Turn the computer **off**, and turn it over.
2. Slide the latch ① in the direction of the arrow (*Figure 1a*).
3. Slide the latch ② in the direction of the arrow, and hold it in place (*Figure 1a*).
4. Slide the battery ③ in the direction of the arrow ④ (*Figure 1b*).

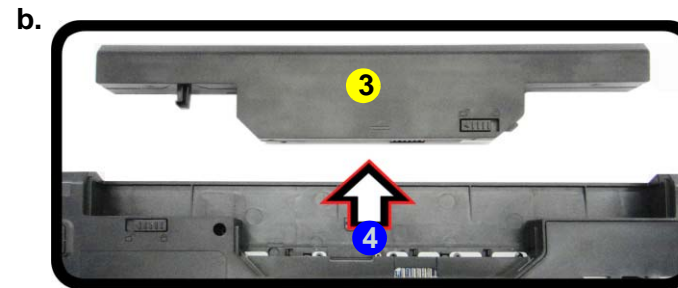
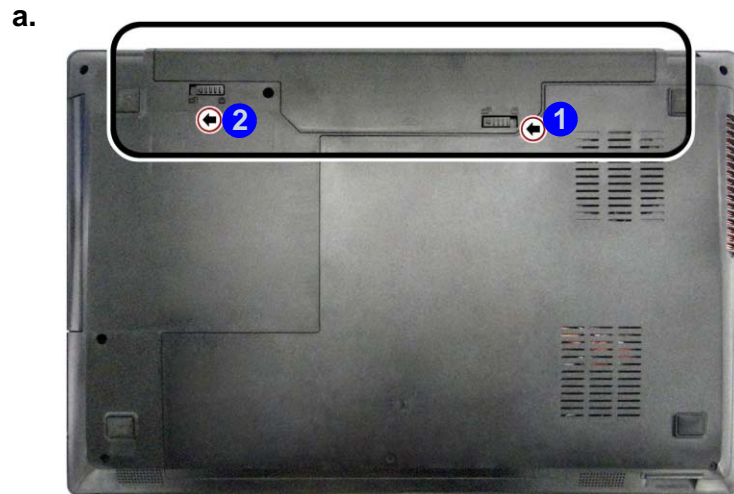
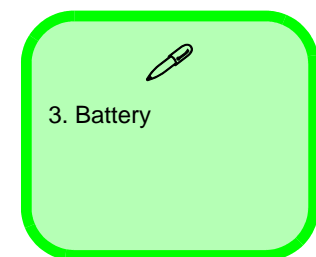

Figure 1
Battery Removal

- a. Slide the latch and hold it in place.
- b. Slide the battery in the direction of the arrow.



Disassembly

Figure 2

Keyboard Removal

- Press at point **1** to un-snap LED cover module.
- Remove the LED cover module.
- Remove the screws.
- Carefully lift the keyboard up and disconnect the ribbon cable.
- Remove the keyboard.

Removing the Keyboard

- Turn **off** the computer, turn it over, remove the battery ([page 2 - 5](#)).
- Carefully press at point **1**, from the bottom of the computer to unsnap the LED cover module (use the eject pin tool to do this - [Figure 2a](#)).
- Turn the computer over, remove the unsnap LED cover module **2** from the computer ([Figure 2b](#)).
- Remove screws **3** - **7** from the keyboard ([Figure 2c](#)).
- Lift the keyboard up, being careful not to bend the keyboard ribbon cable **8**. Disconnect the keyboard ribbon cable from the locking collar socket **9** ([Figure 2d](#)).
- Carefully lift the keyboard **10** off the computer ([Figure 2e](#)).

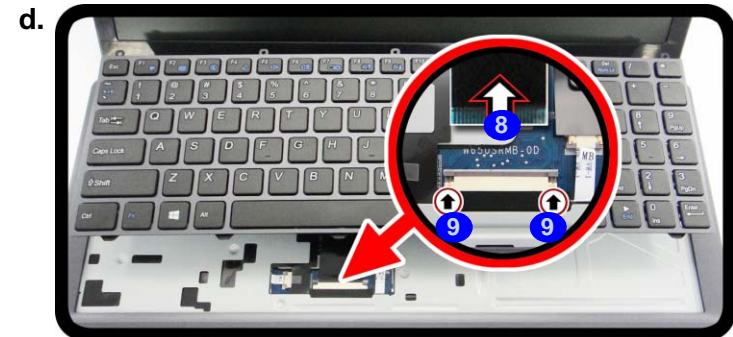
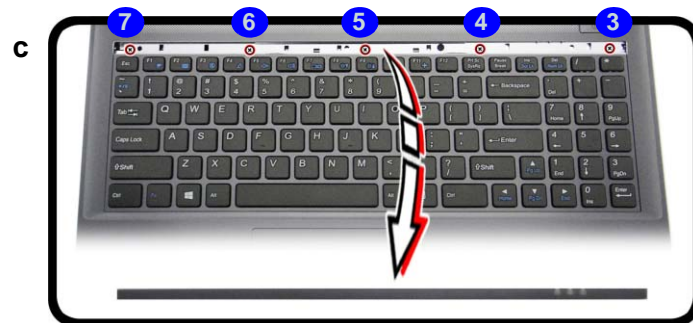
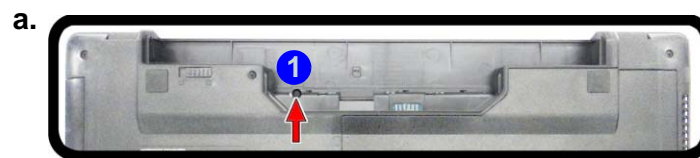

2. LED Cover Module
10. Keyboard

- 5 Screws

Removing the Hard Disk Drive

The hard disk drive can be taken out to accommodate other 2.5" serial (SATA) hard disk drives with a height of 9.5mm or 7mm (h). Follow your operating system's installation instructions, and install all necessary drivers and utilities (as outlined in **Chapter 4 of the User's Manual**) when setting up a new hard disk.

Hard Disk Upgrade Process

1. Turn **off** the computer, and remove the battery ([page 2 - 5](#)).
2. Locate the component bay cover and remove screws ① - ② ([Figure 3a](#)).
3. Slide the component bay cover ③ until the cover and case indicators ④ are aligned ([Figure 3b](#)).

a.



b.

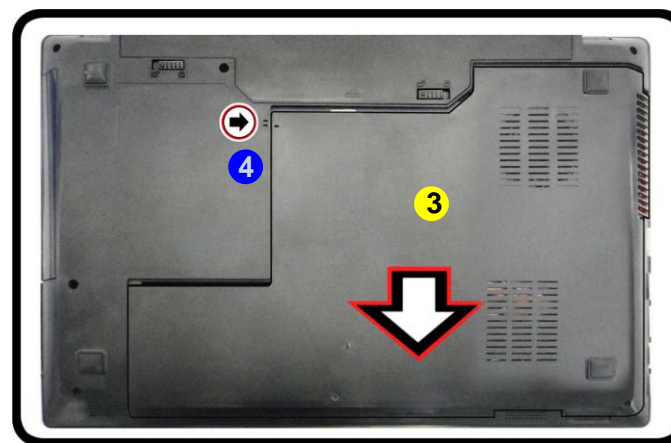
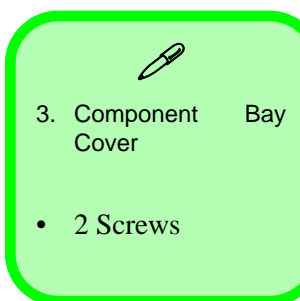

Figure 3
**HDD Assembly
Removal**

- a. Remove the screws.
- b. Remove the component bay cover.



Disassembly

Figure 4
**HDD Assembly
Removal (cont'd.)**

- c. Remove the bay cover.
- d. Lift the sponge and slide the HDD assembly in the direction of the arrow to lift the HDD assembly out.
- e. Remove the screws and adhesive cover.

- 4. Remove the component bay cover **3** (*Figure 4c*).
- 5. Lift the HDD sponge up at point **4** and grip the tab to slide the hard disk assembly in the direction of arrow **5** to lift the hard disk assembly **6** out (*Figure 4d*).
- 6. Remove the screws **7** - **8** and the adhesive cover **9** from the hard disk **10** (*Figure 4e*).
- 7. Reverse the process to install a new hard disk (do not forget to replace the screws and bay cover).

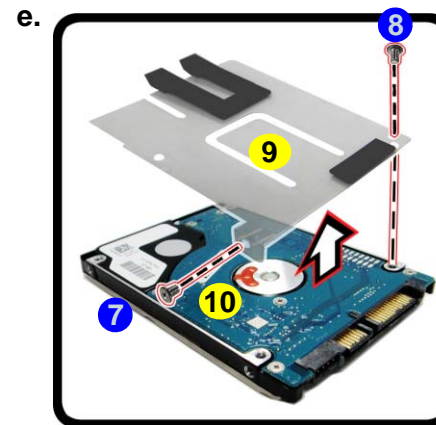
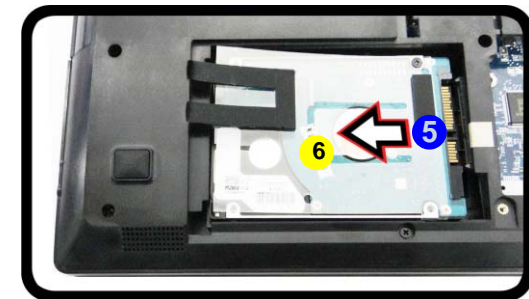
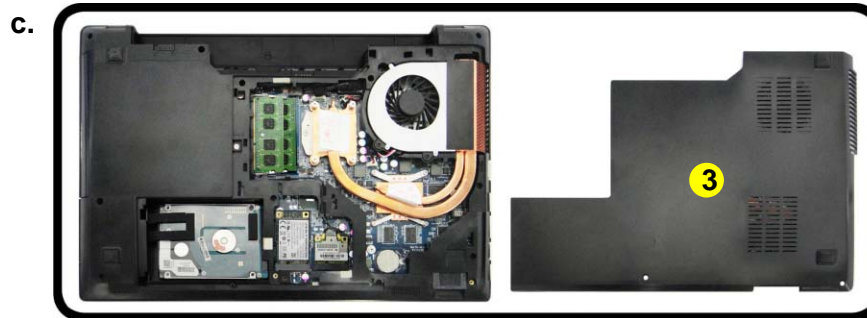

HDD System Warning

New HDD's are blank. Before you begin make sure:

You have backed up any data you want to keep from your old HDD.

You have all the CD-ROMs and FDDs required to install your operating system and programs.

If you have access to the internet, download the latest application and hardware driver updates for the operating system you plan to install. Copy these to a removable medium.



- 3. Component Bay Cover
- 6. HDD Assembly
- 9. Adhesive Cover
- 10. HDD
- 2 Screws

Hard Disk Size Note (Foam Rubber Insert)

Note that the hard disks pictured on the following pages are all 9.5mm(H) hard disk drives. In some cases 7mm(H) hard disk drives will be installed. For more information contact your distributor/supplier, and bear in mind your warranty terms.

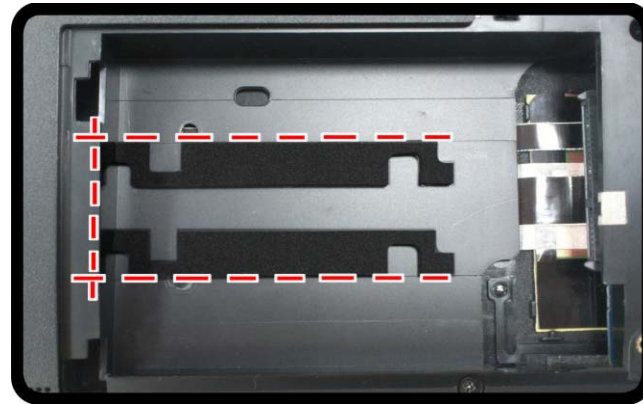

Figure 5
**Foam Rubber
Insert for 7mm(H)
HDDs**

- If you are replacing a 9.5mm(H) HDD with a 7mm(H) HDD then insert the foam rubber insert (as shown above).
- If you are replacing a 7mm(H) HDD with a 9.5mm(H) HDD then remove the foam rubber insert.

Disassembly

Figure 6
**Optical Device
Removal**

- Remove the screws.
- Remove the component bay cover.
- Remove the screw at point ⑤.
- Use a screwdriver to carefully push out the optical device at point ⑥.

Removing the Optical (CD/DVD) Device

- Turn **off** the computer, and remove the battery ([page 2 - 5](#)).
- Locate the component bay cover and remove screws ① - ② ([Figure 6a](#)).
- Remove the component bay cover ③ in the direction of the arrow ④ ([Figure 6b](#)).
- Remove the screw at point ⑤ ([Figure 6c](#)).
- Use a screwdriver to carefully push out the optical device ⑦ at point ⑥ ([Figure 6d](#)).

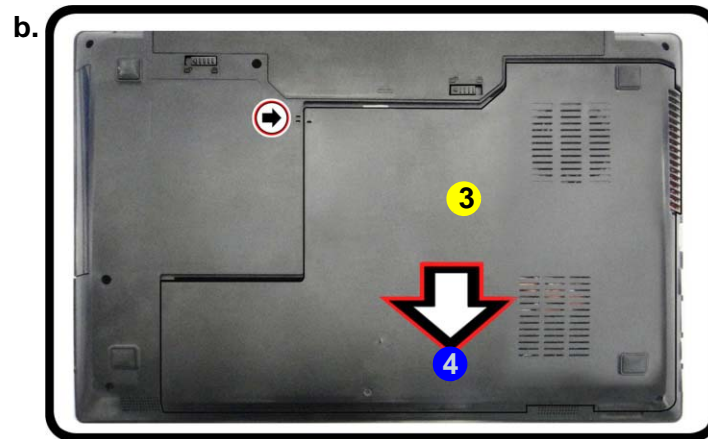

- 3. Component Bay Cover
- 7. Optical Device

- 2 Screws

6. Carefully pry the bezel **9** off the optical device at point **8** (*Figure 7e*).
7. Separate the bezel **9** and the optical device.
8. Reverse the process to attach the front bezel **9** with the new optical device at point **10** (*Figure 7g*).
9. Insert the new device and carefully slide it into the computer (the device only fits one way. DO NOT FORCE IT; The screw holes should line up).
10. Replace the bay cover by pushing it at point **11** until the cover and case indicator are aligned, then tighten the screws.
11. Restart the computer to allow it to automatically detect the new device.

Figure 7
**Optical Device
Removal (cont'd.)**

- e. Pry the bezel off the optical device.
- f. Separate the bezel and optical device.
- g. Install the front bezel.
- h. Replace the component bay cover and screws.

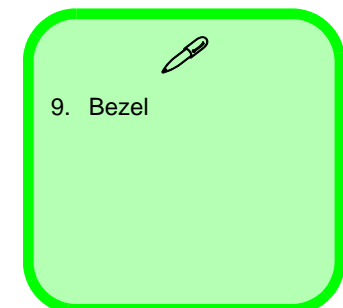
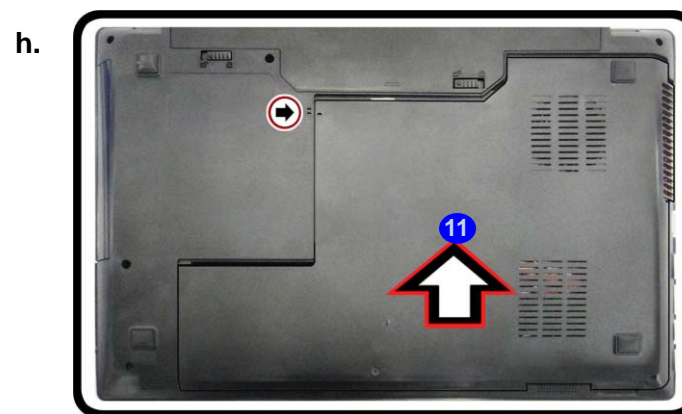

Disassembly

Figure 8
RAM Module Removal

- a. Remove the screws from the component bay cover.
- b. Remove the component bay cover. The RAM modules will be visible at point ④ on the mainboard.



Contact Warning

Be careful not to touch the metal pins on the module's connecting edge. Even the cleanest hands have oils which can attract particles, and degrade the module's performance.



3. Component Bay Cover

- 2 Screws

Removing the System Memory (RAM)

The computer has two memory sockets for 204 pin Small Outline Dual In-line Memory Modules (SO-DIMM) supporting DDRIII (DDR3L) up to 1600 MHz. The main memory can be expanded up to 16GB. The total memory size is automatically detected by the POST routine once you turn on your computer.

Memory Upgrade Process

1. Turn **off** the computer, turn it over, and remove the battery ([page 2 - 5](#)).
2. Remove screws ① - ② from the component bay cover ([Figure 8a](#)).
3. Carefully remove the bay cover ③.
4. The RAM modules will be visible at point ④ on the mainboard ([Figure 8b](#)).

a.



b.

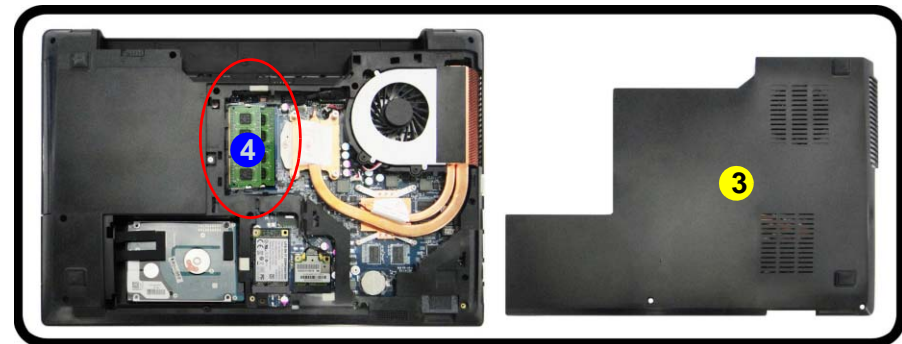

5. Gently pull the two release latches (5 & 6) on the sides of the memory socket in the direction indicated by the arrows (**Figure 9c**). The RAM module 7 will pop-up (**Figure 9d**), and you can then remove it.
6. Pull the latches to release the second module if necessary.
7. Insert a new module holding it at about a 30° angle and fit the connectors firmly into the memory slot.
8. The module will only fit one way as defined by its pin alignment. Make sure the module is seated as far into the slot as it will go. **DO NOT FORCE IT**; it should fit without much pressure.
9. Press the module in and down towards the mainboard until the slot levers click into place to secure the module.
10. Replace the component bay cover and the screws (see [page 2 - 12](#)).
11. Restart the computer to allow the BIOS to register the new memory configuration as it starts up.

Figure 9
RAM Module Removal (cont'd)

- c. Pull the release latches.
- d. Remove the module.

c.

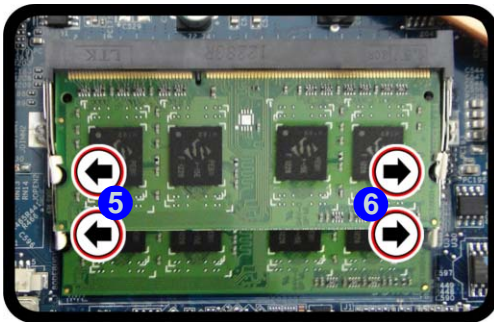

d.

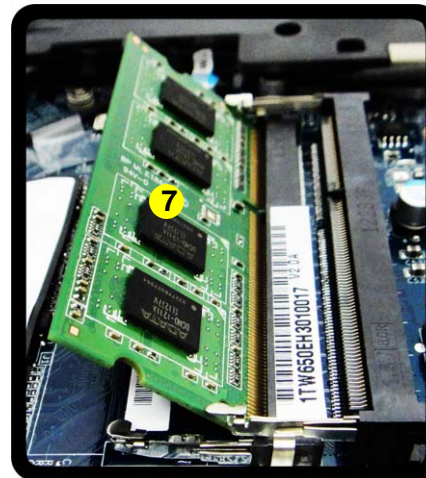

Single Memory Module Installation

If your computer has a single memory module, then insert the module into the **Channel 0 (JDIMM1)** socket. In this case this is the **lower memory socket** (the socket closest to the mainboard).



Contact Warning

Be careful not to touch the metal pins on the module's connecting edge. Even the cleanest hands have oils which can attract particles, and degrade the module's performance.



7. RAM Module

Disassembly

Figure 10
Processor Removal

- Locate the CPU heat sink.
- Remove the screws.
- Carefully remove the heat sink unit.

Removing and Installing a Processor

Processor Removal Procedure

- Turn **off** the computer, turn it over, remove the battery ([page 2 - 5](#)) and the component bay cover ([page 2 - 7](#)).
- The CPU heat sink will be visible at point **A** ([Figure 10a](#)).
- Loosen the CPU heat sink screws in the order **8**, **7**, **6**, **5**, **4**, **3**, **2** & **1** (the reverse order as indicated on the label ([Figure 10b](#))).
- Carefully (it may be hot) remove the heat sink unit **B** off the computer ([Figure 10c](#)).

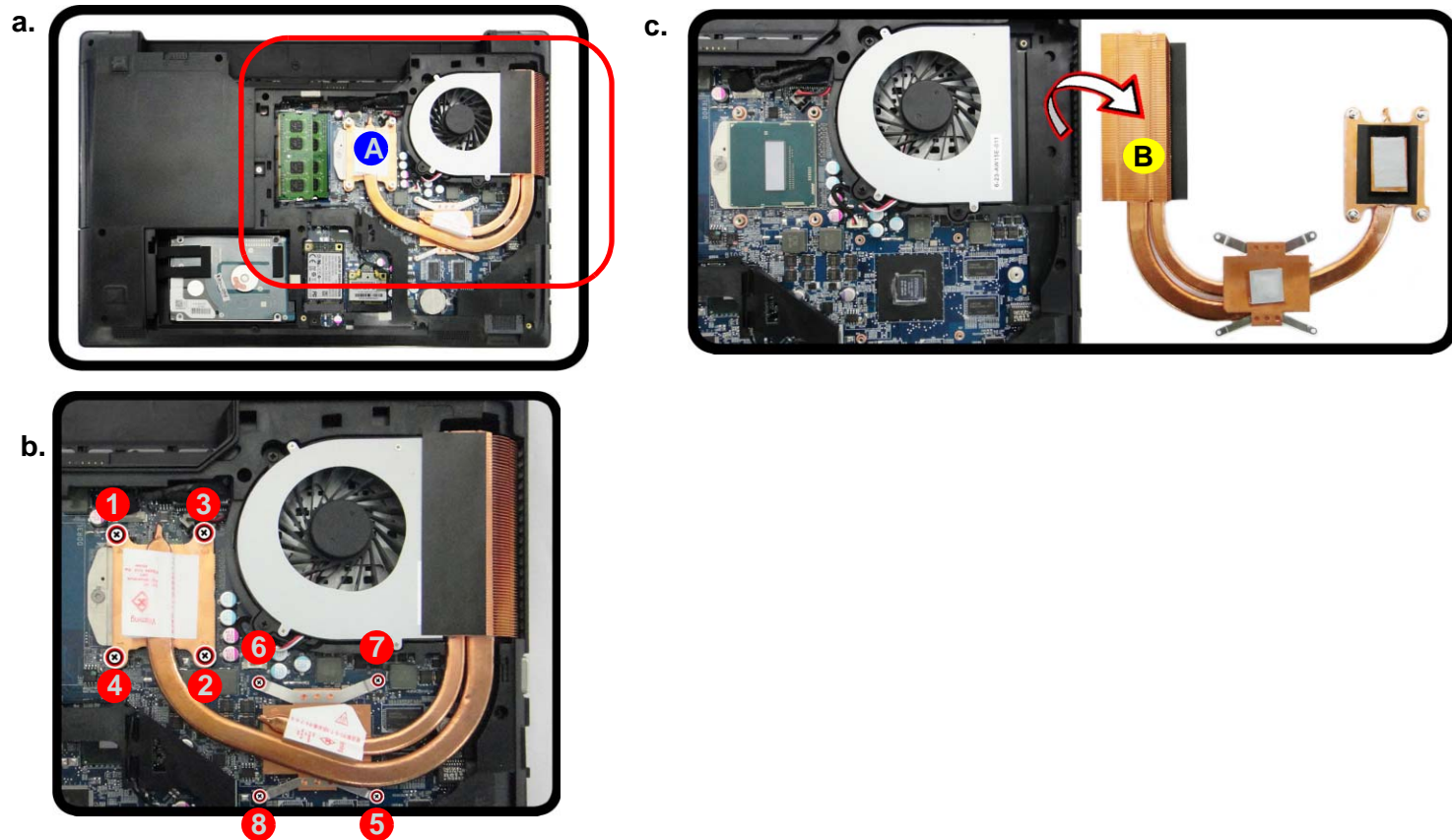

B. Heat Sink

- 8 Screws

Figure 11
**Processor Removal
(cont'd)**

- d. Turn the release latch to unlock the CPU.
- e. Lift the CPU out of the socket.

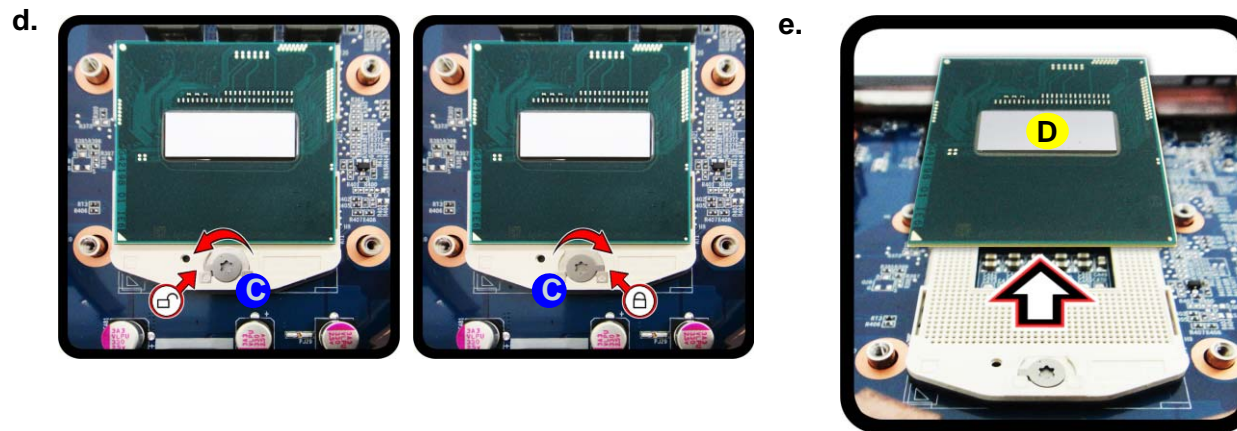

Caution

The heat sink, and CPU area in general, contains parts which are subject to high temperatures. Allow the area time to cool before removing these parts.



D. CPU

Disassembly

Figure 12
Processor Installation

- Insert the CPU.
- Turn the release latch towards the lock symbol.
- Insert the heat sink.
- Tighten the screws.

Processor Installation Procedure

- Insert the CPU **A** (*Figure 12a*), and pay careful attention to the pin alignment; it will fit only one way (DO NOT FORCE IT!), and turn the release latch **B** towards the lock symbol  (*Figure 12b*).
- Remove the sticker **C**** (*Figure 12c*) from the heat sink unit (if it is a new unit).
- Insert the heat sink **D** as indicated in *Figure 12c*.
- Tighten the CPU heat sink screws in the order **1**, **2**, **3**, **4**, **5**, **6**, **7** & **8** (the order as indicated on the label and *Figure 12d*).
- Replace the CPU fan, component bay cover and tighten the screws (*page 2 - 14*).

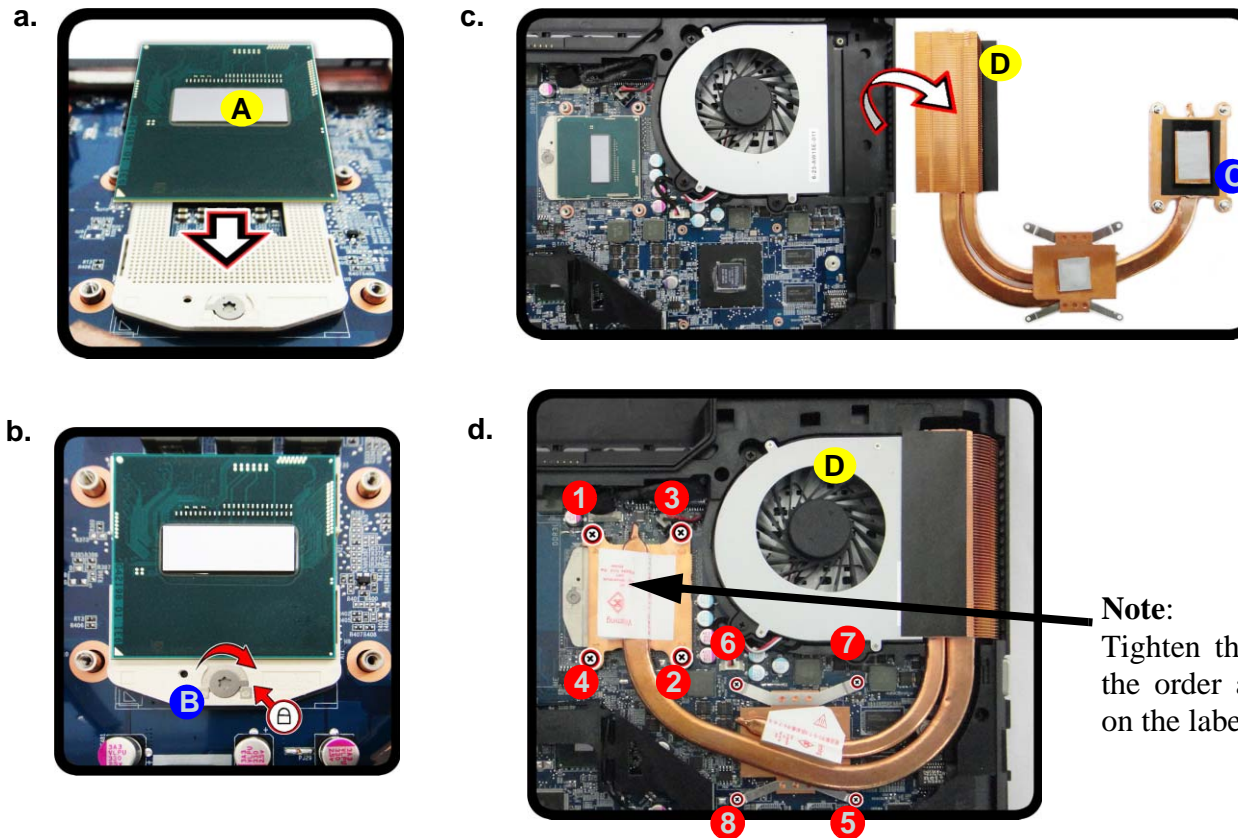

Note:
Tighten the screws in the order as indicated on the label.

- 
- A. CPU
D. Heat Sink
- 4 Screws

Removing the Wireless LAN Module

1. Turn **off** the computer, turn it over, remove the battery ([page 2 - 5](#)) and the component bay cover ([page 2 - 7](#)).
2. The Wireless LAN module will be visible at point **1** on the mainboard ([Figure 13a](#)).
3. Carefully disconnect the cables **2** & **3**, and then remove the screw **4** ([Figure 13b](#)).
4. The Wireless LAN module **5** ([Figure 13c](#)) will pop-up, and you can remove it from the computer.

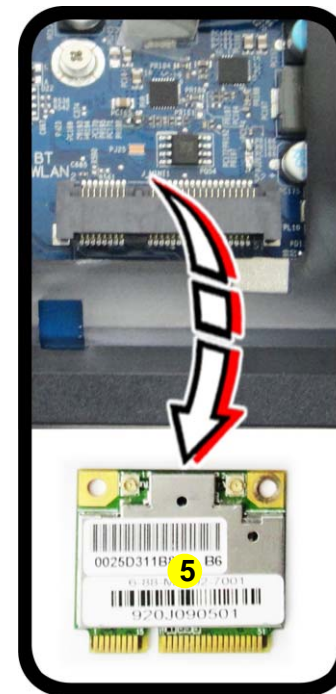
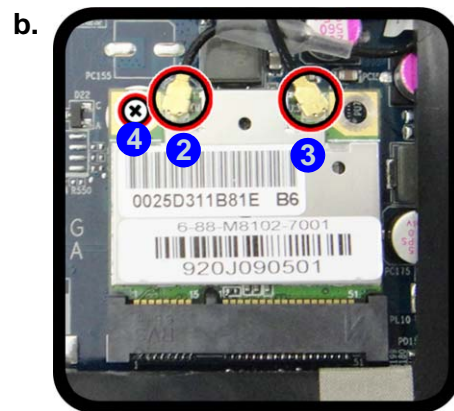
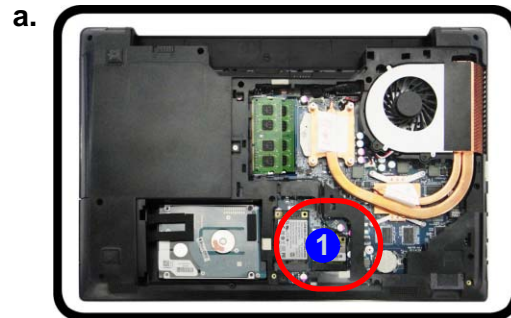

Figure 13
**Wireless LAN
Module Removal**

- a. Locate the WLAN.
- b. Disconnect the cables and remove the screw.
- c. The WLAN module will pop up.

Note: Make sure you reconnect the antenna cable to the “1 + 2” socket ([Figure 13b](#)).



5. Wireless LAN Module

- 1 Screw

Wireless LAN, Combo, 3G & LTE Module Cables

Note that the cables for connecting to the antennae on WLAN, WLAN & Bluetooth Combo, 3G and LTE modules are not labelled. The cables/covers (each cable will have either a black or transparent cable cover) are color coded for identification as outlined in the table below.

| Module Type | Antenna Type | Cable Color | Cable Cover Type |
|-----------------------------|--------------|-------------|------------------|
| WLAN/WLAN & Bluetooth Combo | WM 1 | Black | Transparent |
| | WM 2 | Gray | |
| | WM 3 | White | |
| LTE Broadband | LTE 1 | Black | Black |
| | LTE 2 | Gray | |
| 3G Broadband | 3G 1 | Black | Black |
| | 3G 2 | Gray | |

Cable 1 is usually connected to antenna 1 (Main) on the module, and cable 2 to antenna 2 (Aux).

Removing the 3G Module

1. Turn **off** the computer, turn it over, remove the battery ([page 2 - 14](#)) and the component bay cover ([page 2 - 12](#)).
2. The 3G module will be visible at point **1** on the mainboard ([Figure 14a](#)).
3. Carefully remove the screw **2** ([Figure 14b](#)).
4. Carefully slide the 3G module **3** (in the direction of the arrow **4** - [Figure 14c](#)) out of the interface adaptor and then lift it up (do not exceed 10degrees) to remove it from the computer ([Figure 14d](#)).
5. Carefully remove the screw **5** ([Figure 14e](#)).
6. The min-card interface adaptor **6** will pop-up, and you can remove it from the computer ([Figure 14f](#)).

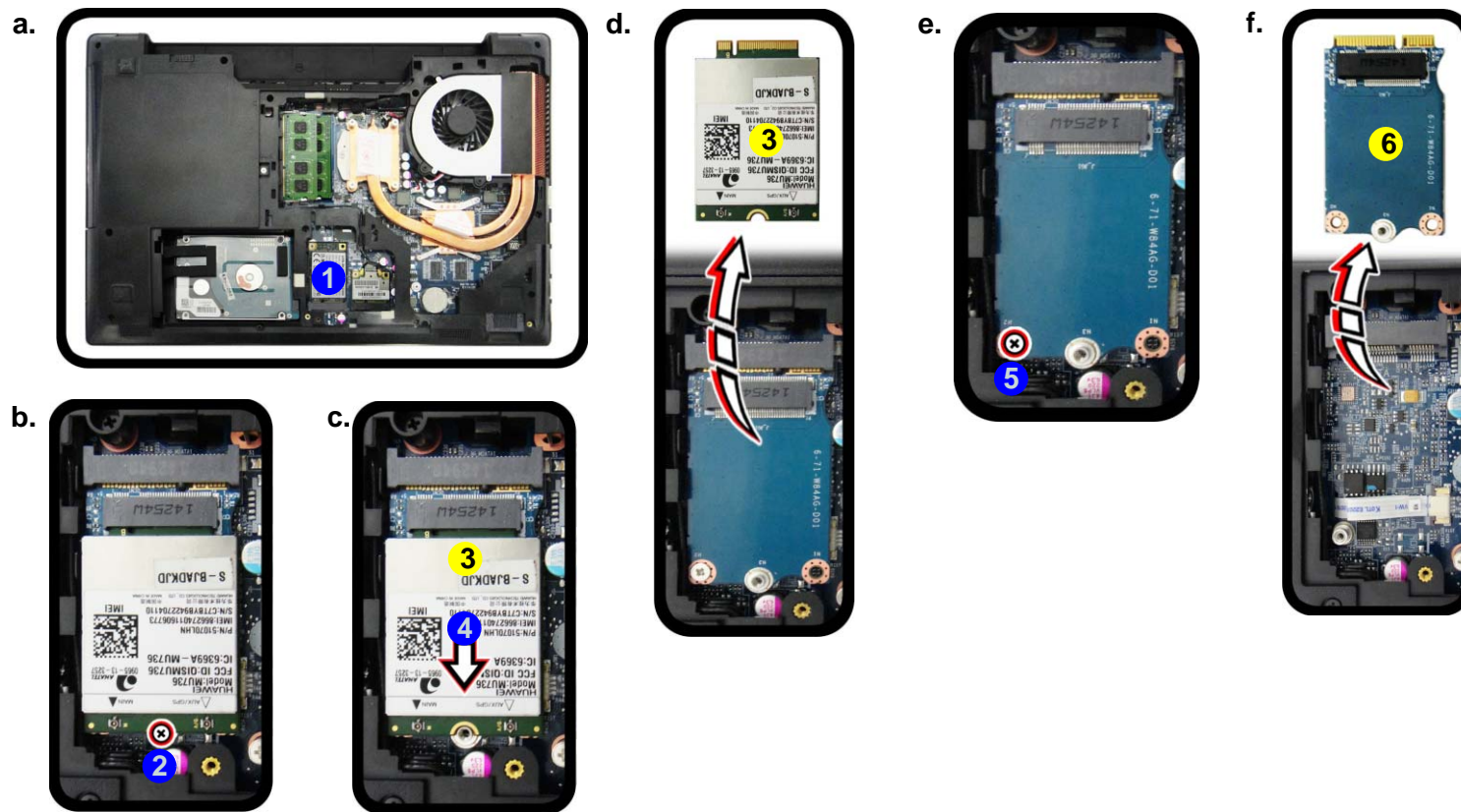



Figure 14
3G Module Removal

- a. Locate the 3G module.
- b. Remove the screw.
- c. Slide the module in the direction of the arrow and lift it out.
- d. Remove the 3G module.
- e. Remove the screw.
- f. Remove the interface adaptor.

3. 3G Module
6. Interface Adaptor

• 2 Screws

Disassembly

Figure 15
**MSATA Module
Removal**

- a. Locate the module.
- b. Remove the screw.
- c. The module will pop-up.
- d. Lift the module up off the socket.

Removing and Installing the MSATA Module

MSATA Removal Procedure

1. Turn **off** the computer, remove the battery ([page 2 - 14](#)), and component bay cover ([page 2 - 7](#)).
2. Locate the module, it is visible at point **1** ([Figure 15a](#)).
3. Carefully remove the screw **2** from the module ([Figure 15b](#)).
4. Lift the module **3** up and off the computer ([Figure 15c](#)).

a.



b.



c.



d.

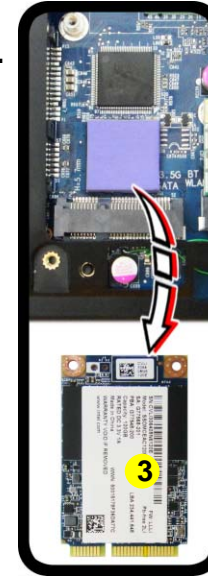

3. MSATA Module

- 1 Screw

MSATA Installation Procedure

1. Place the thermal pad **1** as shown (*Figure 16a*).
2. Insert the module **2** in the computer (*Figure 16b*).
3. Tighten the screw **3** to secure it in place (*Figure 16c*).

a.

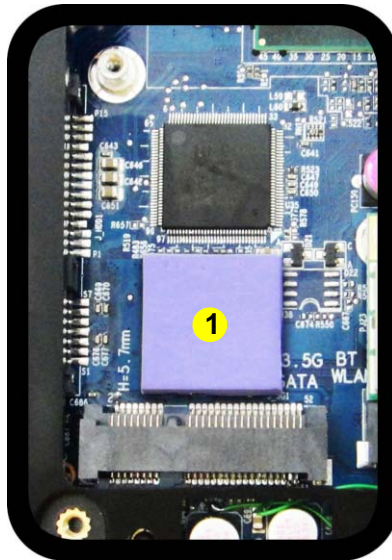

b.



c.



Figure 16
**MSATA Module
Installation**

- a. Place the thermal pad.
- b. Insert the module.
- c. Tighten the screw.



1. Thermal Pad
2. MSATA Module

- 1 Screw

Disassembly

Figure 17
CCD Removal

- a. Run your fingers around the inner frame of the LCD panel at the points indicated by the arrows.
 - b. Lay the computer down on a flat surface with the top case up forming a 90 degree angle. Push the LCD front panel upwards before carefully lifting it up.
 - c. Remove the LCD front cover.
1. Turn **off** the computer, turn it over, and remove the battery ([page 2 - 14](#)).
 2. Run your fingers around the inner frame of the LCD panel at the points as indicated by the arrows **1** - **4**.
 3. Lay the computer down on a flat surface with the top case up forming a 90 degree angle. Push the LCD front cover **5** upwards before carefully lifting it up.
 4. Remove the LCD front cover **5** ([Figure 17c](#)).

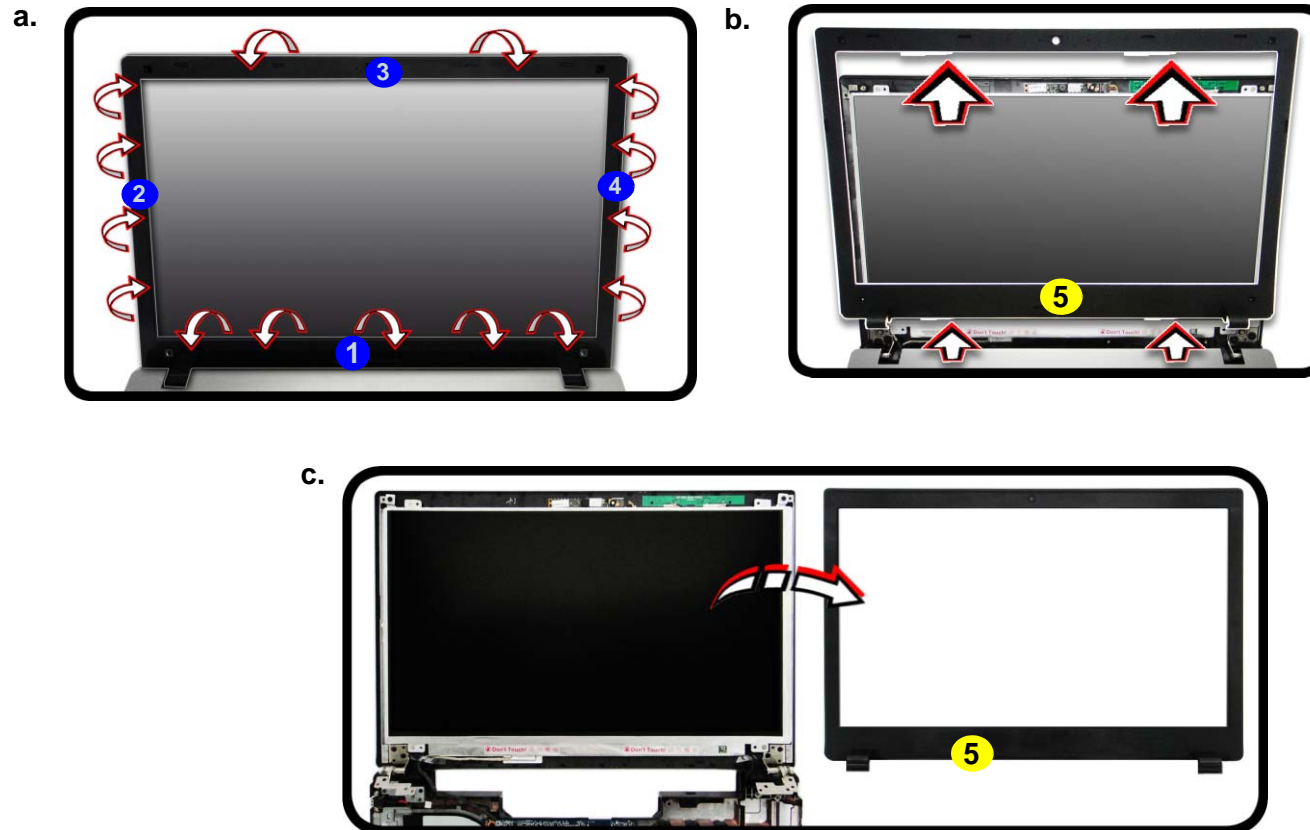

5. LCD Front Cover

5. Disconnect the cable ⑥.
6. Remove the CCD module ⑦ (*Figure 18f*).
7. Reverse the process to install a new CCD module.

d.



e.

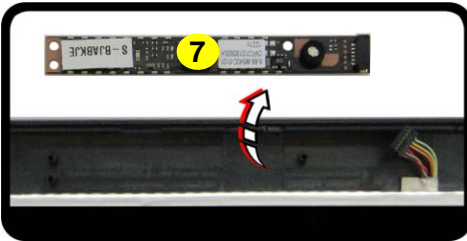

Figure 18
CCD Removal
(cont'd)

- d. Disconnect the cable.
- e. Remove the CCD module.



7. CCD Module

Appendix A:Part Lists

This appendix breaks down the **W655SB** series notebook's construction into a series of illustrations. The component part numbers are indicated in the tables opposite the drawings.

Note: This section indicates the *manufacturer's* part numbers. Your organization may use a different system, so be sure to cross-check any relevant documentation.

Note: Some assemblies may have parts in common (especially screws). However, the part lists DO NOT indicate the total number of duplicated parts used.

Note: Be sure to check any update notices. The parts shown in these illustrations are appropriate for the system at the time of publication. Over the product life, some parts may be improved or re-configured, resulting in *new* part numbers.

Part List Illustration Location

The following table indicates where to find the appropriate part list illustration.

Table A - 1
**Part List Illustration
Location**

| Part | |
|----------------|-------------------|
| Top | <i>page A - 3</i> |
| Bottom | <i>page A - 4</i> |
| DVD Dual Drive | <i>page A - 5</i> |
| HDD | <i>page A - 6</i> |
| 2nd HDD | <i>page A - 7</i> |
| LCD | <i>page A - 8</i> |

Top

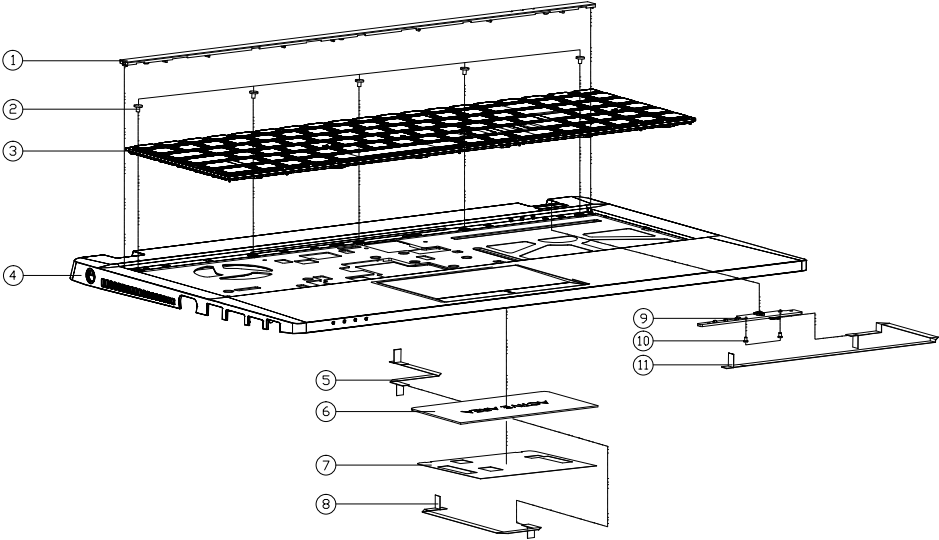

Figure A - 1
Top

| ITEM | PART NAME | PART NO | REMARK |
|------|--|---------------------|--------|
| 1 | KB COVER PC+ABS W655SRF | 6-42-W6552-041 | |
| 2 | SCREW M2*2.5L KI BK/Z ICT NY 1# #35 T=0.5 | 6-35-B6120-2RD | |
| 3 | WIND K/B USA(BLACK) FRAME(US) MODULE W655SRF | 6-79-W655SRFK-010-W | |
| 4 | TOP CASE MODULE W655SRF | 6-39-W6552-011 | |
| 5 | FFC CABLE FOR TP_ON1 TO MB 4PIN (HS) W650SR | 6-43-W6500-021 | |
| 6 | TOUCH PAD ELAN SA055D-6200 W650EH | 6-49-W65E3-010 | |
| 7 | TOUCH PAD MYLAR (OD0552H155) BLACK PET+TESA 4972*6400 W650SR | 6-40-W6502-024 | |
| 8 | FFC CABLE FOR TP_ON2 TO MB 4PIN (HS) W650S | 6-43-W6500-031 | |
| 9 | POWER SWITCH BOARD V5.0 W650SJ | 6-77-W650S-D05-B | |
| 10 | SCREW M2*3L KI NI ICT NY (DD=04.5,DT=0.4) | 6-35-B1120-3RE | |
| 11 | FFC CABLE FOR POWER BOARD TO MB 10PIN (HS) W650SR | 6-43-W6500-011 | |

[illegible]

A - 4 Bottom

DVD DUAL

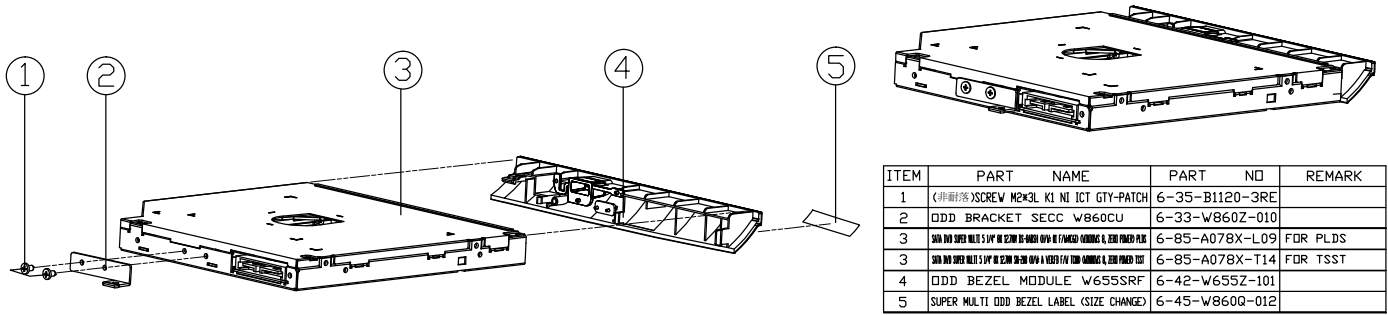
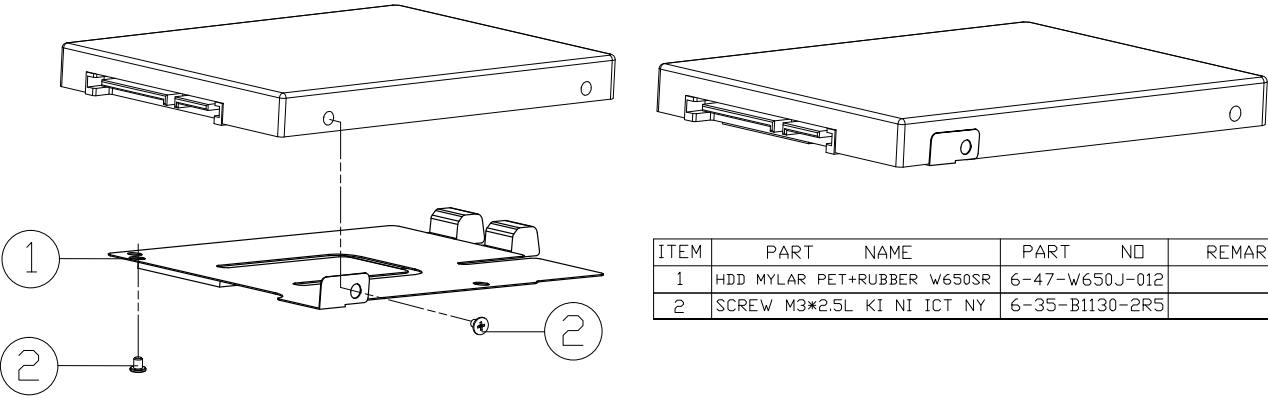

Figure A - 3
DVD DUAL

HDD

Figure A - 4
HDD



2nd HDD

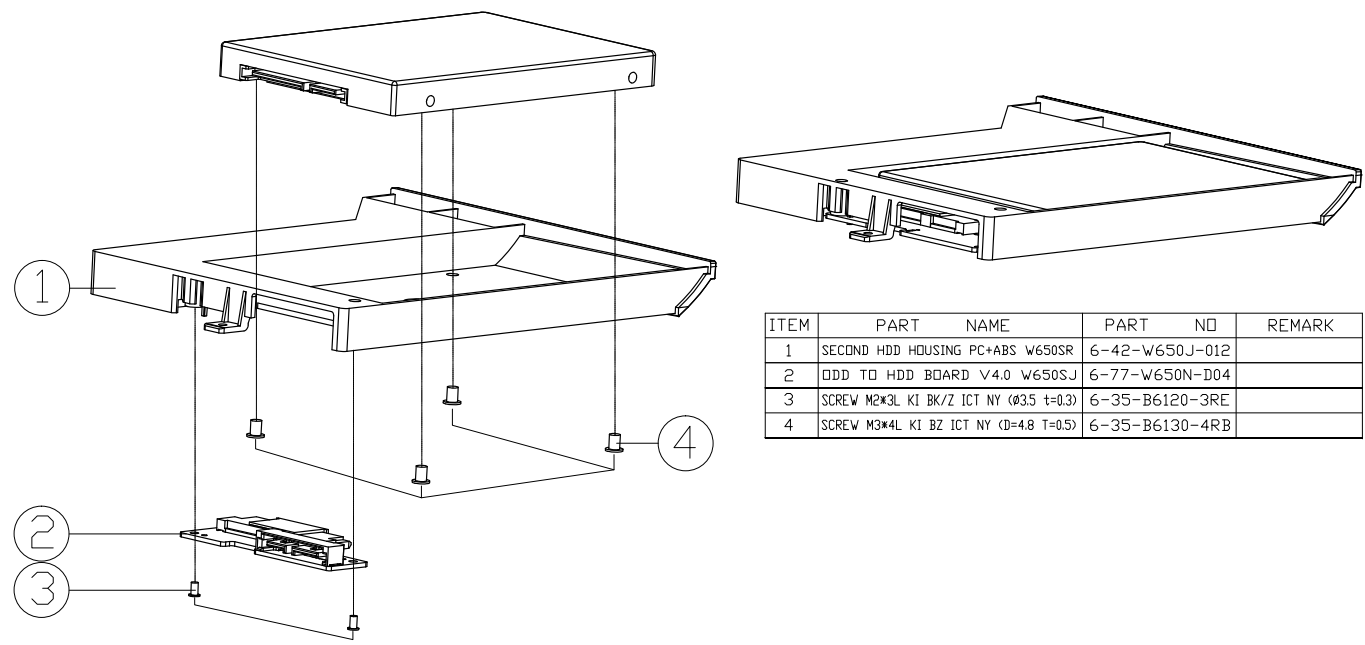
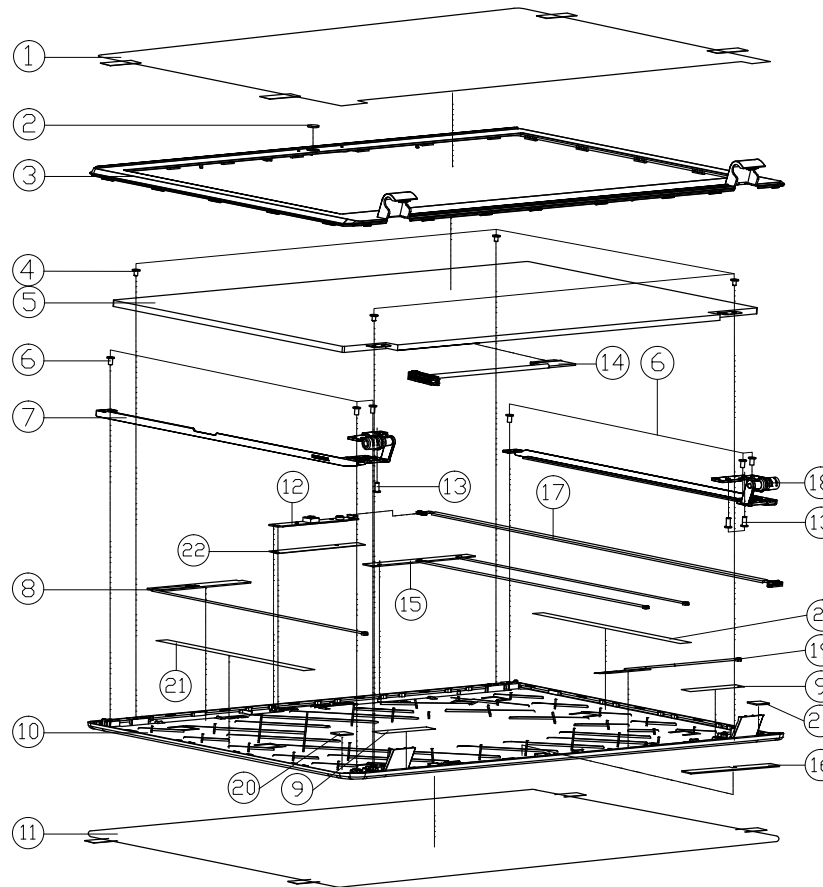

Figure A - 5
2nd HDD

LCD

Figure A - 6
LCD

| ITEM | PART NAME | PART NO | REMARK |
|------|---|-------------------|--|
| 1 | LCD FRONT COVER PROTECTION MYLAR (CH7P5+38095) ES200 | 6-40-E51Q1-030-1 | |
| 2 | CCD LENS PMMA W650SR | 6-42-W6501-010 | |
| 3 | LCD FRONT COVER MODULE W650SR | 6-39-W6501-017 | |
| 4 | SCREW M2X3L KI NI ICT NY (D=0.45,Df=0.4) | 6-35-B1120-3RE | |
| 5 | LCD 15.6" HD LG LP156WHB-TLBI (LED) 3.8 MM | 6-50-L8138-L08 | OPTION |
| 5 | LCD 15.6" HD EDP GLARE TYPE DOE NT156WHM-M2 3.8 MM (LED) | 6-50-L8138-Z00 | OPTION |
| 5 | LCD 15.6" FHD CHIMEI MESSAGE-LBI V0 (GLARE TYPE) (LED) 3.2 MM | 6-50-LB232-D02 | OPTION |
| 5 | LCD 15.6" FHD EDP DOE HBI56FPHI-401 (LED) 3.2 MM | 6-50-LB232-Z00 | OPTION |
| 6 | SCREW M2.5X4L KI(T=0.5 D=4.5) BK/Z ICT | 6-35-B6125-4R0 | |
| 7 | LCD HINGE L (S50C+SGCC) W655SRF | 6-33-W6551-0L1 | |
| 8 | ANTENNA 34121 PEX 4 MET PER FOR DISK/USB/156/160/200/240 L=50MM W50C | 6-23-7W655-010 | |
| 9 | TAPE MYLAR (B) MYLAR M550J | 6-40-M55J2-020 | |
| 10 | (PRE-PROCESS) LCD BACK COVER MODULE+HINGE CAP ASSY W550R | 6-78-W655SR01-010 | |
| 11 | LCD BACK COVER PROTECTION MYLAR (PET+38095) (CHAMEL) W650SR | 6-40-W6508-012 | |
| 12 | UVC CAMERA BISON FIX BRV650K7-30 IN HD VIDEO 32 VPHOTO FRAME WLED W/MC | 6-88-W940C-4902 | OPTION |
| 12 | UVC CAMERA CHROMY FIX ONTB65-30 IN HD SETI 320 VPHOTO FRAME WLED W/MC | 6-88-W940C-5100 | OPTION |
| 12 | UVC CAMERA BISON FIX BRV650K7-HD 2K FHD 1027P4 AUDIO FRAME W/MC WLED | 6-88-A11SC-4900 | OPTION |
| 13 | SCREW M2.5X6L K BZ ICT NY | 6-35-82125-6RA | |
| 14 | WIRE CABLE FOR LVDS FOR FHD (ONLY) 20MM (L) V CON. VSDH-22-H7 W50R | 6-43-W65E1-021-N | |
| 14 | WIRE CABLE FOR LVDS FOR HD (ONLY) 20MM (L) V CON. VSDH-22-H7 W50R | 6-43-W65E1-011-L | |
| 14 | WIRE CABLE FOR EDP FOR FHD (EEP PANEL) 20MM (L) V CON. VSDH-22-H7 W50R | 6-43-W6501-010-N | |
| 15 | ANTENNA 34121 PEX 4 MET PER FOR DISK/USB/156/160/200/240 L=50MM W50C W50R | 6-23-7W650-030 | |
| 16 | BACK COVER SPONGE (65X48X2) EC-28 W650SR | 6-47-0019A-655 | |
| 17 | WIRE CABLE FOR CCD+D-MIC 3.3V 8PIN 50MM (L) W650SJ | 6-43-W65JT-010 | |
| 18 | LCD HINGE R (S50C+SGCC) W655SRF | 6-33-W6551-0R1 | |
| 19 | ANTENNA 34121 PEX 4 MET PER FOR DISK/USB/156/160/200/240 L=50MM W50C | 6-23-7W655-020 | |
| 20 | GASKET TAPE (17X12X0.17) FOR BOTTOM CASE W130HU | 6-47-00190-17B | |
| 21 | FRONT COVER GLUE L&R (120X3X0.15) FOR W550EU | 6-40-W5401-041 | BY 客製化 |
| 22 | GASKET (43X9X0.6T) FOR 1M CCD W650SJ | 6-47-00190-432 | FOR 6-88-W940C-5100 6-88-W940C-4902 |
| 22 | GASKET (43X9X0.25T) FOR 2M CCD W650SJ | 6-47-00190-433 | FOR 6-88-A11SC-4900 |

Appendix B: Schematic Diagrams

This appendix has circuit diagrams of the **W655SB** notebook's PCB's. The following table indicates where to find the appropriate schematic diagram.

| Diagram - Page | Diagram - Page | Diagram - Page |
|--|---|---|
| System Block Diagram - Page B - 2 | VGA I/O - Page B - 18 | HDD, TP, Audio, USB - Page B - 34 |
| Processor 1/7-DMI, FDI, PEG - Page B - 3 | VGA NVVDD Decoupling - Page B - 19 | HDMI, RJ45, Fan, KBC, LED - Page B - 35 |
| Processor 2/7- CLK, MISC - Page B - 4 | CRT - Page B - 20 | AUDIO CODEC VT1802S - Page B - 36 |
| Processor 3/7- (DDR3) - Page B - 5 | Lynx 1/9 - Page B - 21 | KBC-ITE IT8587 - Page B - 37 |
| Processor 4/7- Power - Page B - 6 | Lynx 2/9 - Page B - 22 | 5VS, 3VS, 3.3V, 5V - Page B - 38 |
| Processor 5/7- GFX PWR - Page B - 7 | Lynx 3/9 - Page B - 23 | 1.05V - Page B - 39 |
| Processor 6/7- GND - Page B - 8 | Lynx 4/9 - Page B - 24 | VDD3, VDD5 - Page B - 40 |
| Processor 7/7- RSVD - Page B - 9 | Lynx 5/9 - Page B - 25 | 1.5V or 1.35V / 0.75VS, 1.5VS - Page B - 41 |
| DDR3 SO-DIMM_1 - Page B - 10 | Lynx 6/9 - Page B - 26 | POWER VCORE - Page B - 42 |
| DDR3 SO-DIMM_2 - Page B - 11 | Lynx 7/9 - Page B - 27 | N16P/S, NVVDD, PEX, FBVDDQ - Page B - 43 |
| PS8625 - Page B - 12 | Lynx 8/9 - Page B - 28 | DC IN, CHARGER - Page B - 44 |
| PANEL, INVERTER - Page B - 13 | Lynx 9/9 - Page B - 29 | AUDIO BOARD - Page B - 45 |
| VGA PCI-E Interface - Page B - 14 | Mini PCIE, Fan Con - Page B - 30 | POWER SWITCH BOARD - Page B - 46 |
| VGA Frame Buffer Interface - Page B - 15 | USB Charge, CCD, TPM, Power Con - Page B - 31 | ODD to HDD BOARD - Page B - 47 |
| VGA Frame Buffer A - Page B - 16 | eSATA/USB3.0, LED - Page B - 32 | |
| VGA Frame Buffer C - Page B - 17 | Card Reader (RTL8411B) - Page B - 33 | |

Table B - 1
**SCHEMATIC
DIAGRAMS**



Version Note

The schematic diagrams in this chapter are based upon version 6-7P-W65S4-002. If your mainboard (or other boards) are a later version, please check with the Service Center for updated diagrams (if required).

System Block Diagram

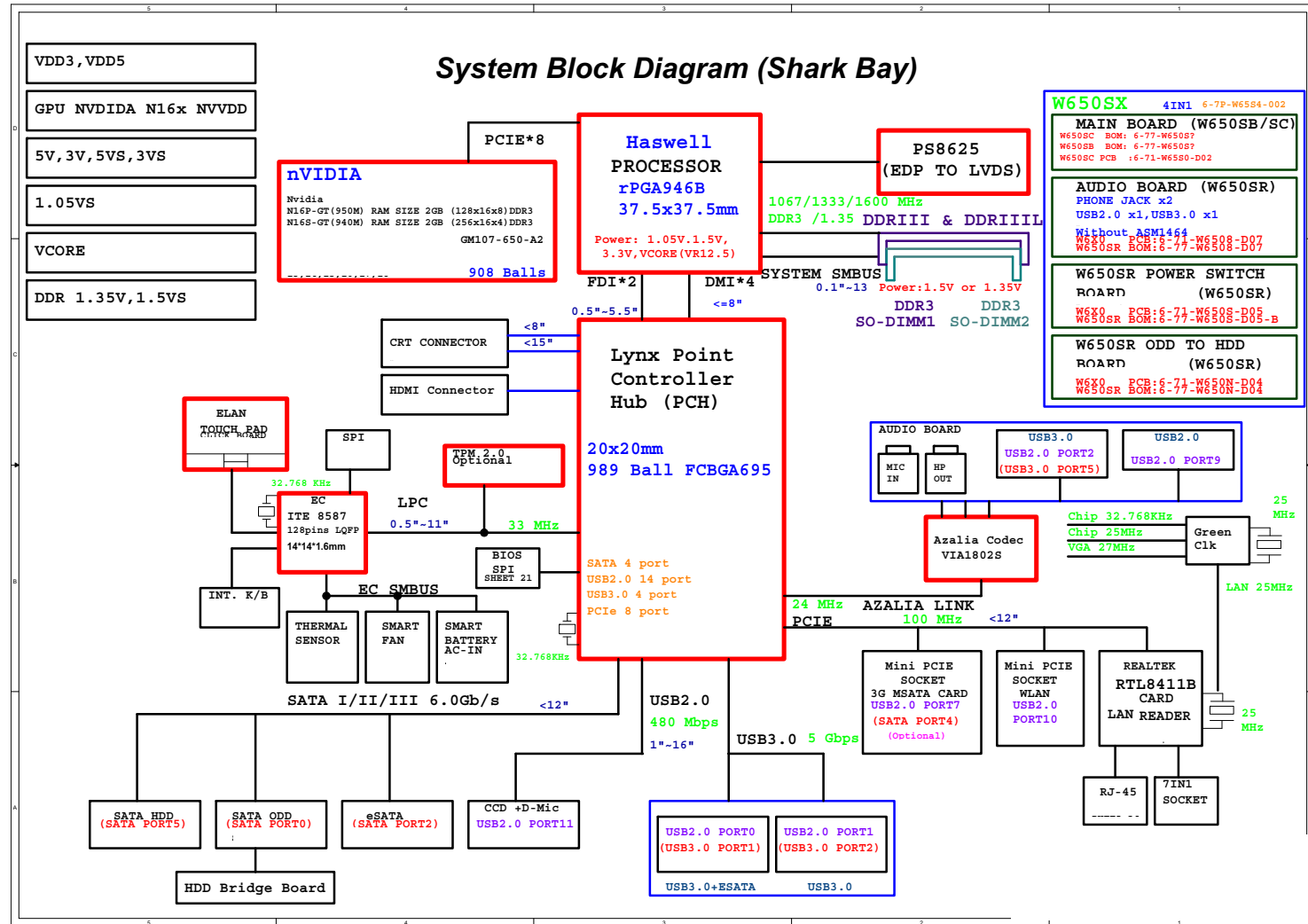

Sheet 1 of 46
System Block
Diagram

Processor 1/7-DMI, FDI, PEG

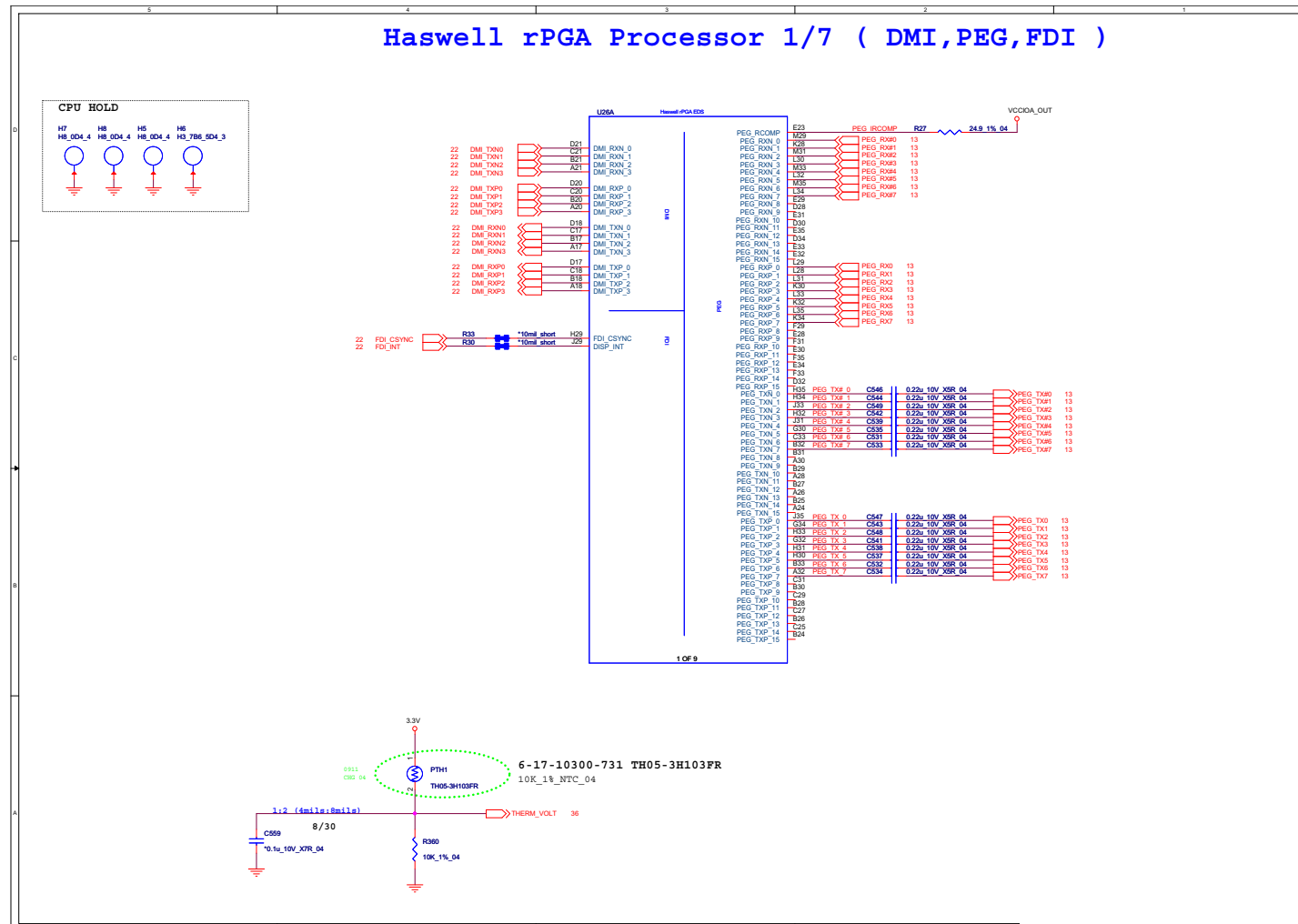

Sheet 2 of 46
Processor 1/7-DMI,
FDI, PEG

Schematic Diagrams

Processor 2/7- CLK, MISC

Sheet 3 of 46
Processor 2/7-CLK,
MISC

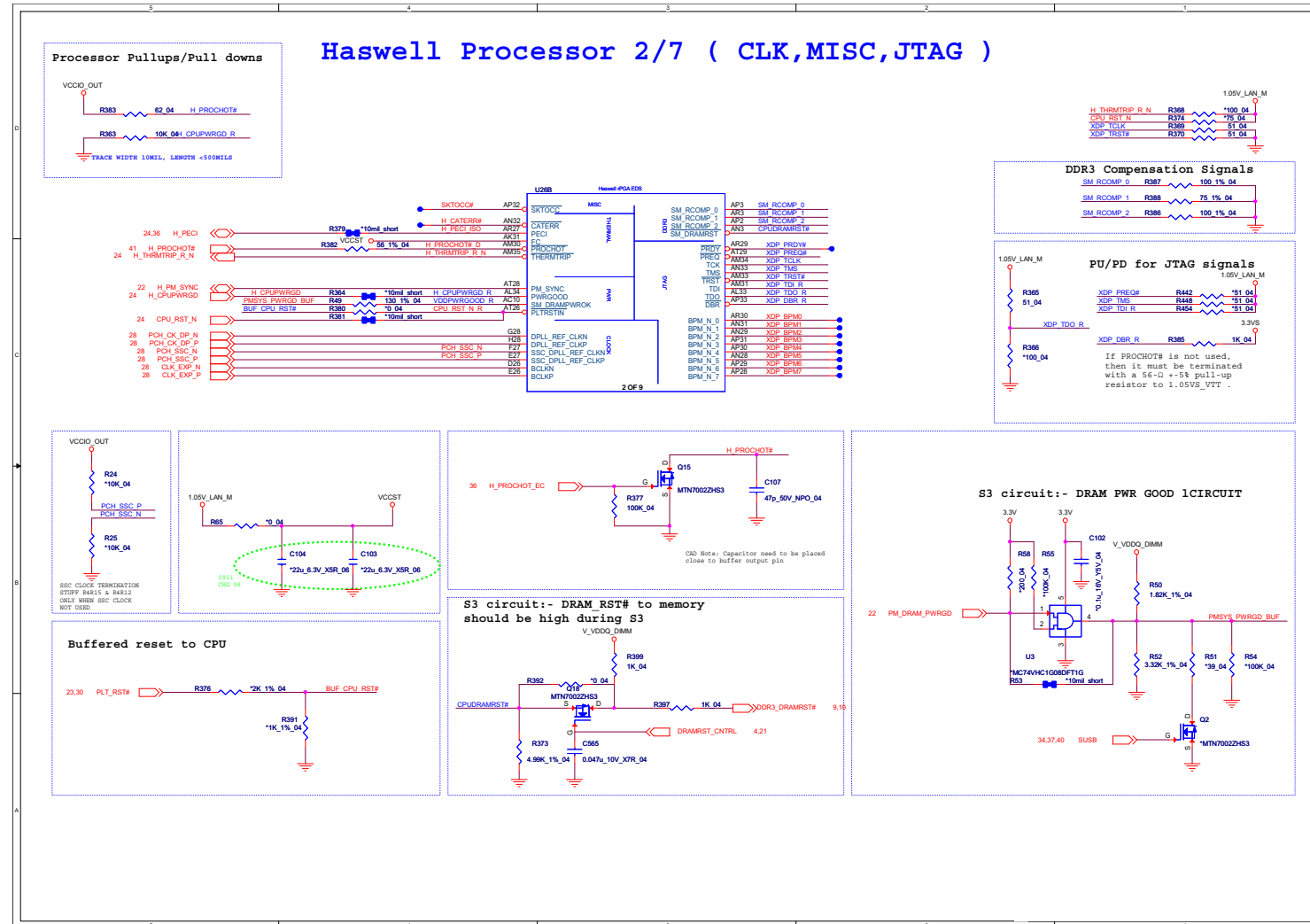

B.Schematic Diagrams

Sheet 5 of 46
Processor 4/7-
Power

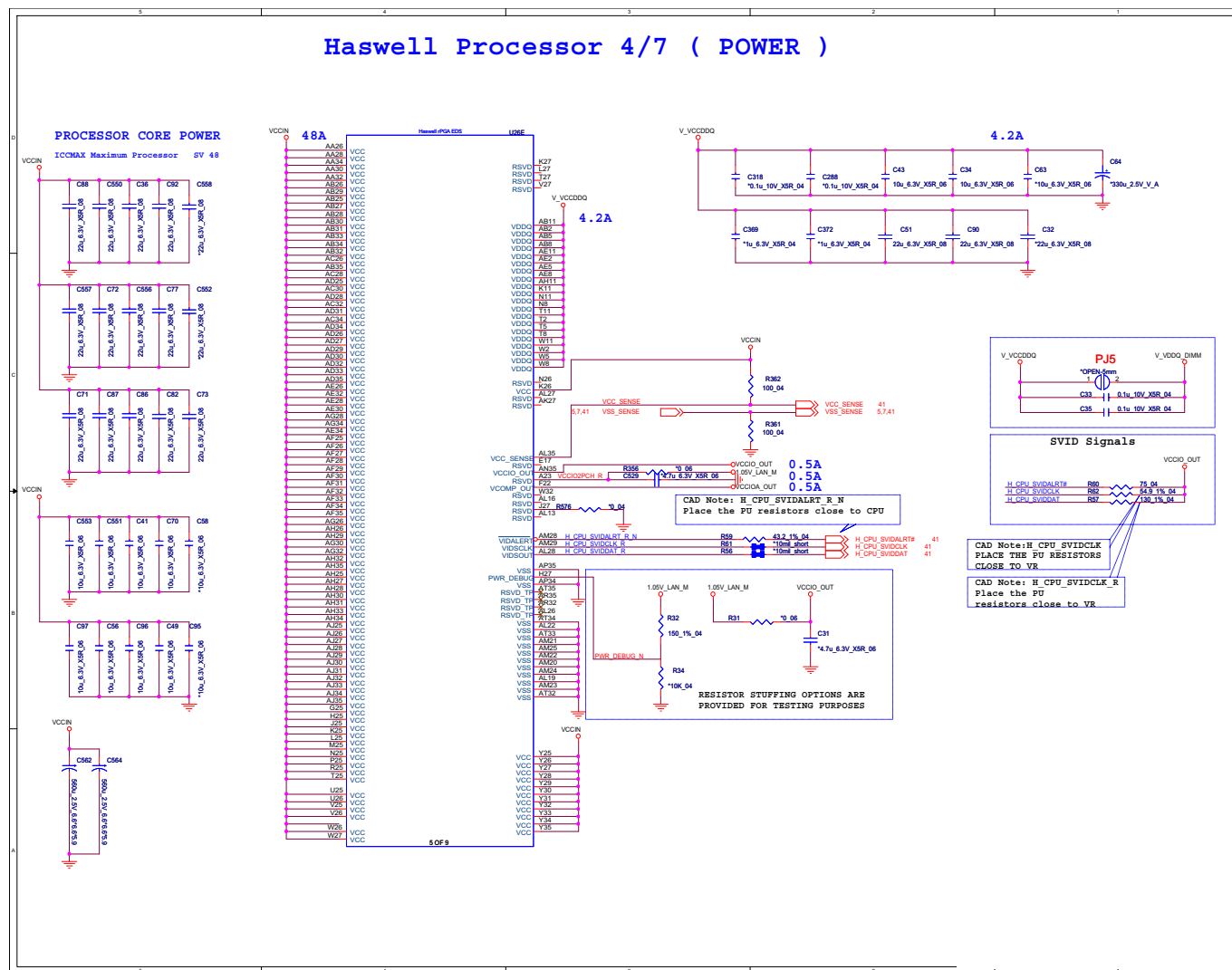

Processor 5/7- GFX PWR B - 7

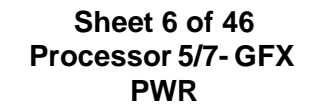

Processor 6/7- GND

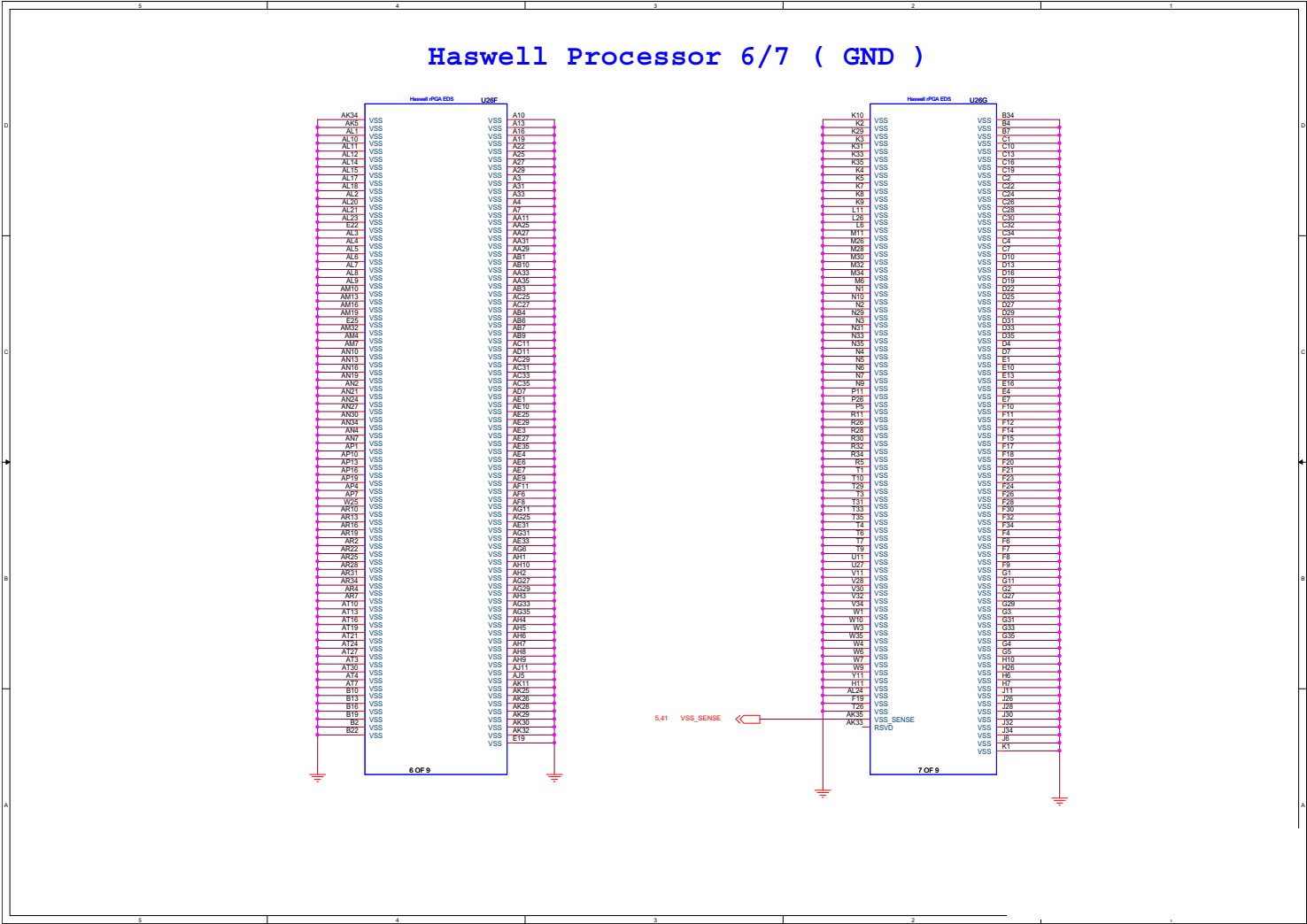

Haswell Processor 7/7 (RESERVED)

DEFENSIVE PULL DOWN SITE

CFG7 R63 *1K_04

NOTE:
PHYSICAL DEBUG_ENABLED (DPX_PRIVACY)
0 : ENABLED SET DFX_ENABLED BIT IN DEBUG_INTERFACE MSR
1 : DISABLED

CFG3 R67 *1K_04

CFG Straps for Processor

| | | |
|--|---|-----------|
| PCI EXPRESS STATIC LANE REVERSAL FOR ALL PEG PORTS | | |
| CFG2 | 1: (DEFAULT)NORMAL OPERATION; LANE# DEFINITION MATCHES 0: LANE REVERSAL | (Default) |

CFG2 R66 *1K_04

DISPLAY PORT PRESENCE STRAP

| | | |
|------|---|--|
| CFG4 | 1: DISABLED; NO PHYSICAL DISPLAY PORT ATTACHED TO EMBEDDED DISPLAY PORT 0:ENABLED; AN EXTERNAL DISPLAY PORT DEVICE AN EXTERNAL DISPLAY PORT DEVICE IS CONNECTED TO THE EMBEDDED DISPLAY PORT (Default) | |
|------|---|--|

CFG4 R68 *1K_04

PCIE Port Bifurcation Straps

| | | |
|----------|--|--|
| CFG[6:5] | 11: DEVICE1 FUNTION1 , DEVICE 1 FUNCTION2 DISABLED 10: DEVICE1 FUNCTION1 ENABLED DEVICE1 FUNCTION 2 DISABLED 01: DEVICE 1 FUNCTION 1 DISABLED, DEVICE 1 FUNCTION 2 ENABLED 00: DEVICE 1 FUNCTION 1 ENABLED, DEVICE 1 FUNCTION 2 ENABLED | |
|----------|--|--|

CFG5 R64 *1K_04
CFG6 R378 *1K_04

NOTE:

RESERVE THIS CIRCUIT FOR FUTURE COMPATIBILITY

R29 *2K_1%_04
R28 *1K_04

B.Schematic Diagrams

DDR3 SO-DIMM_1

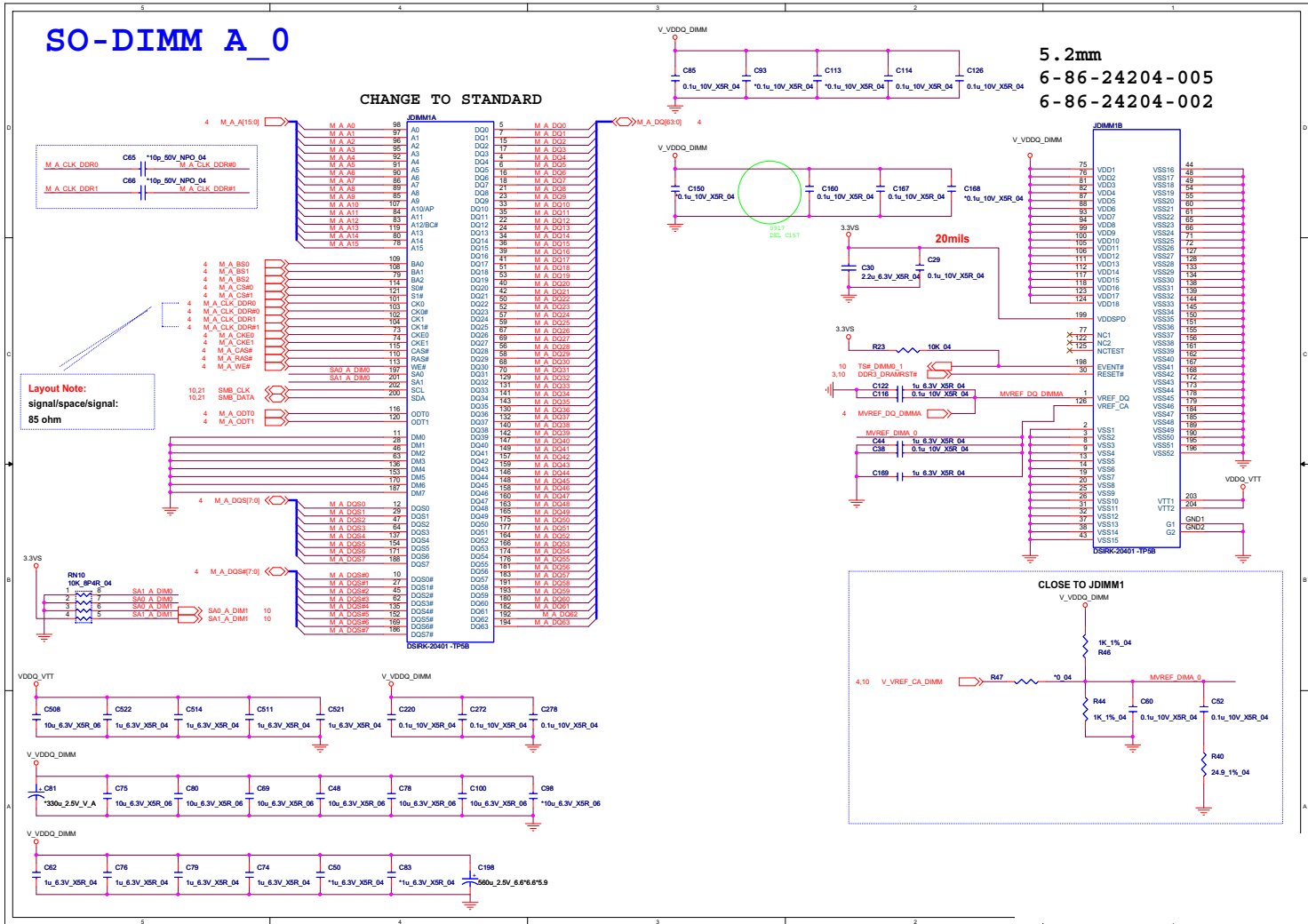

[illegible]

PS8625

Sheet 11 of 46
PS8625

B. Schematic Diagrams

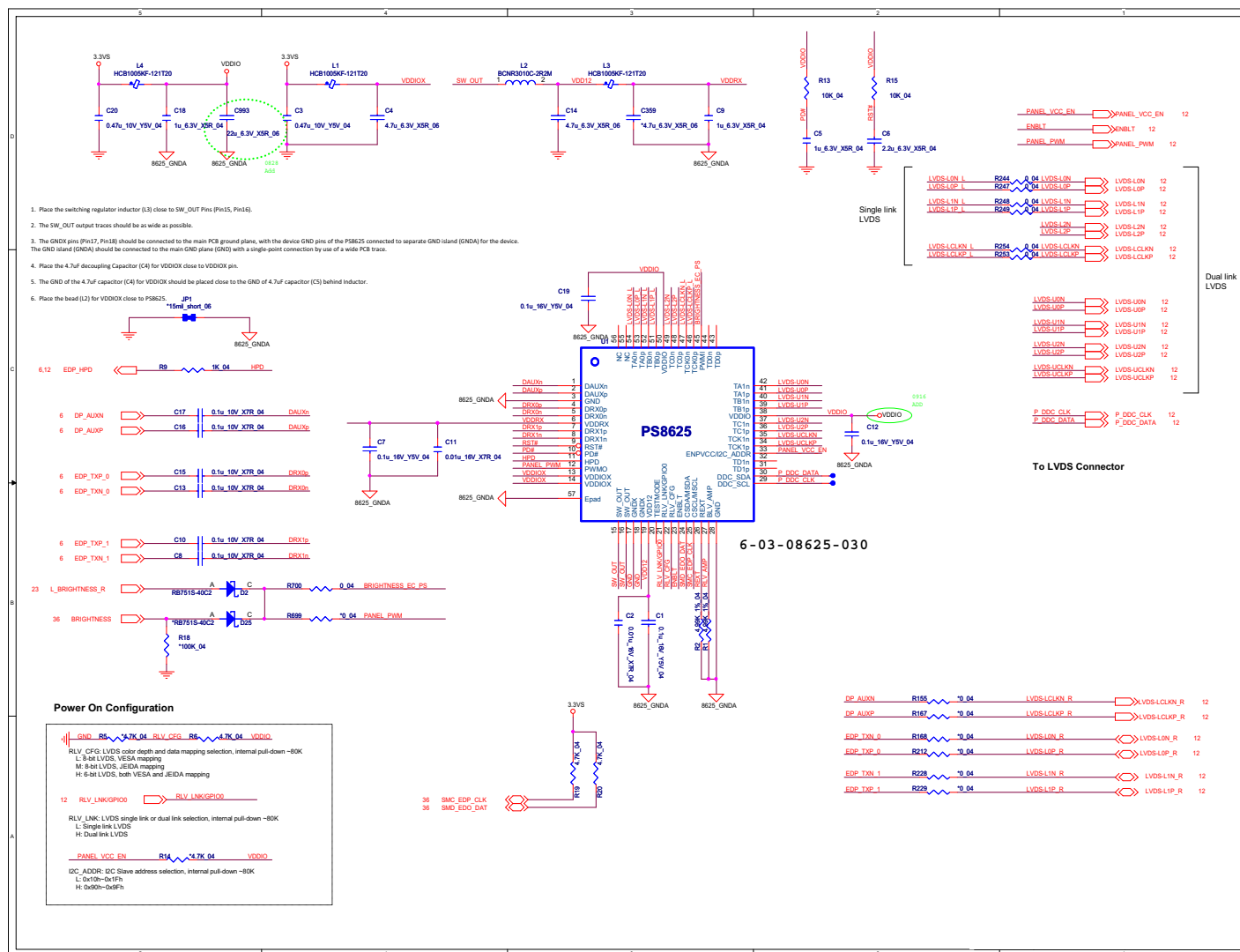

Schematic Diagrams



Schematic Diagrams

VGA PCI-E Interface

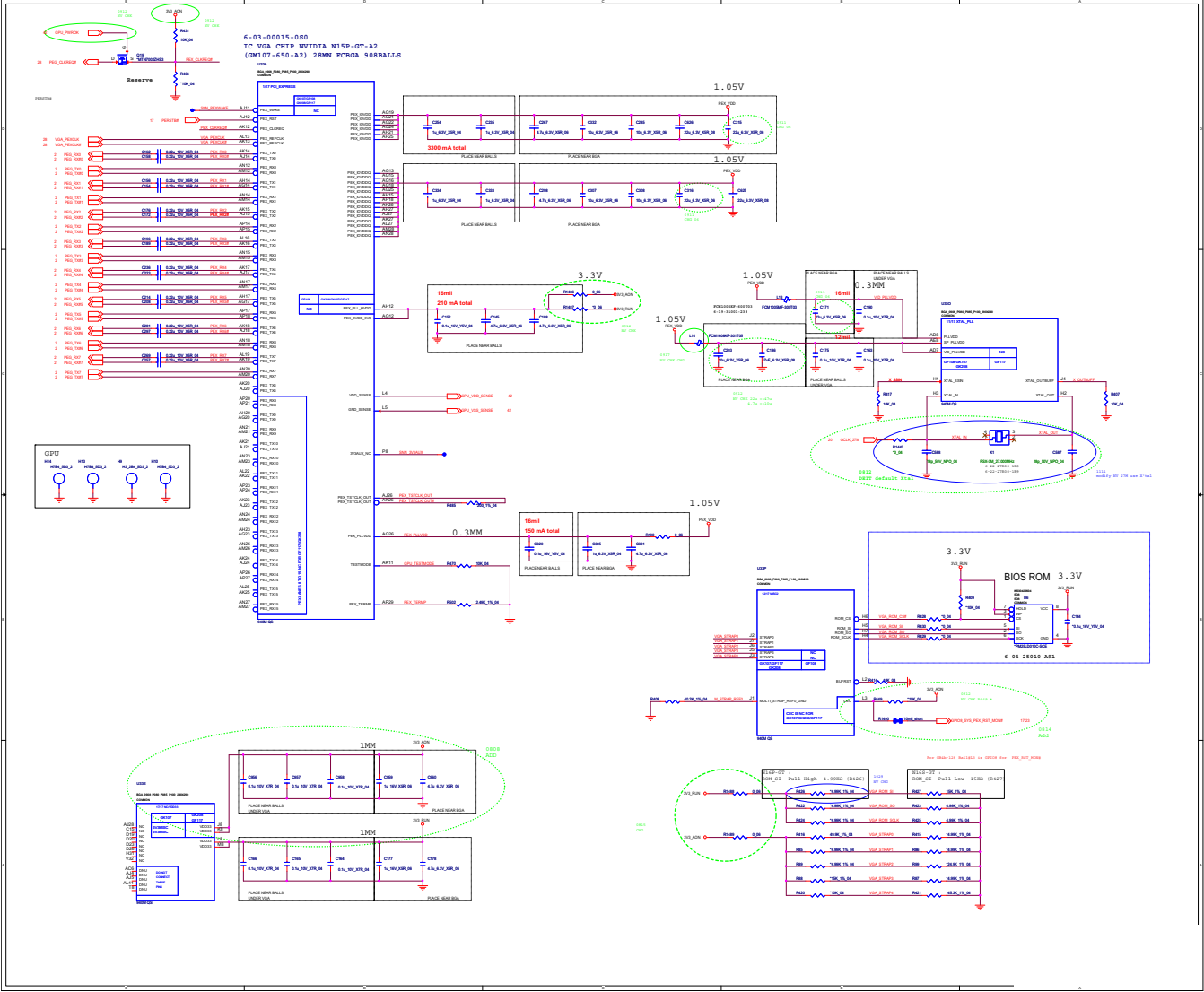

Sheet 14 of 46
VGA Frame Buffer
Interface



VGA Frame Buffer A

Sheet 15 of 46
VGA Frame Buffer
A

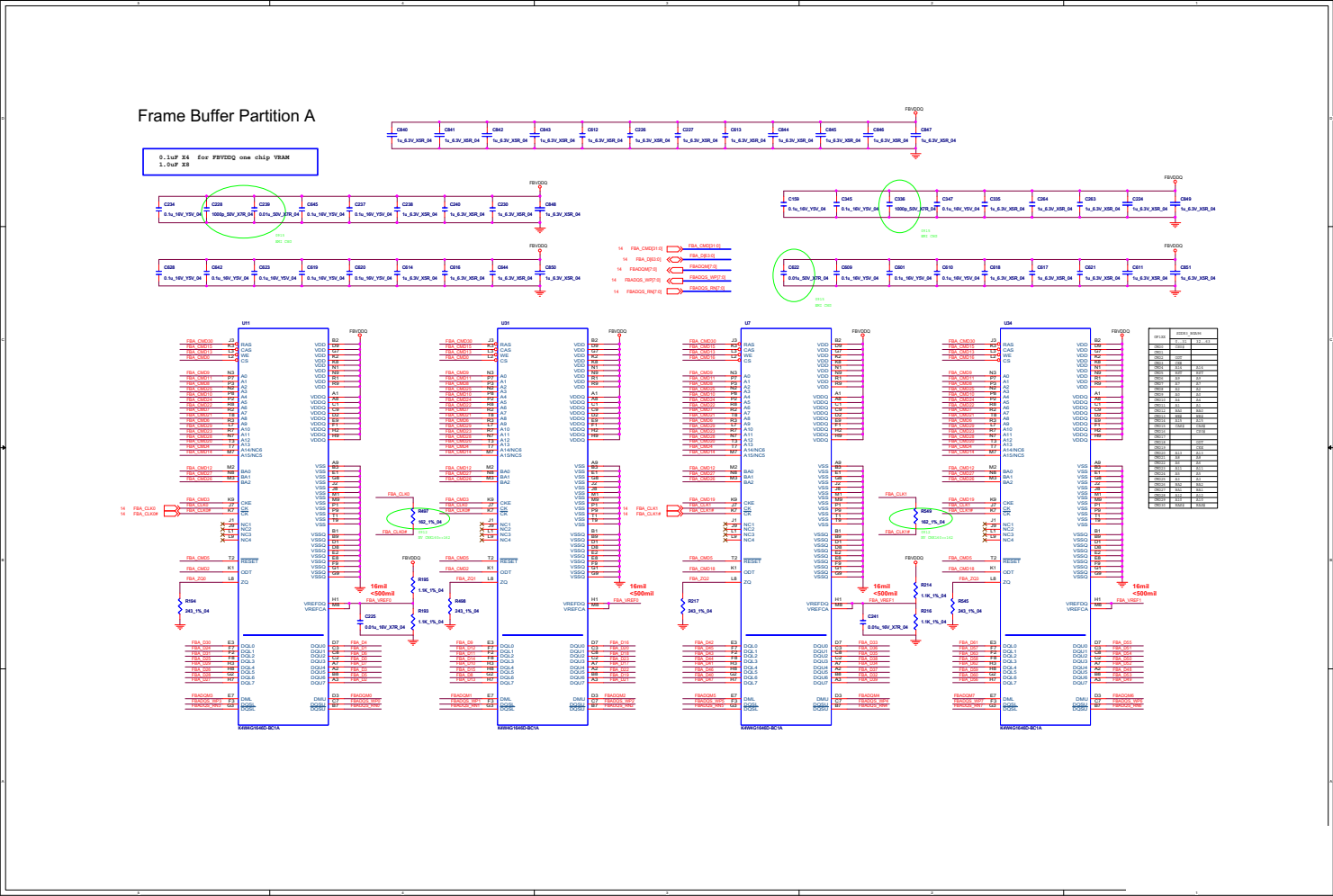

VGA Frame Buffer C

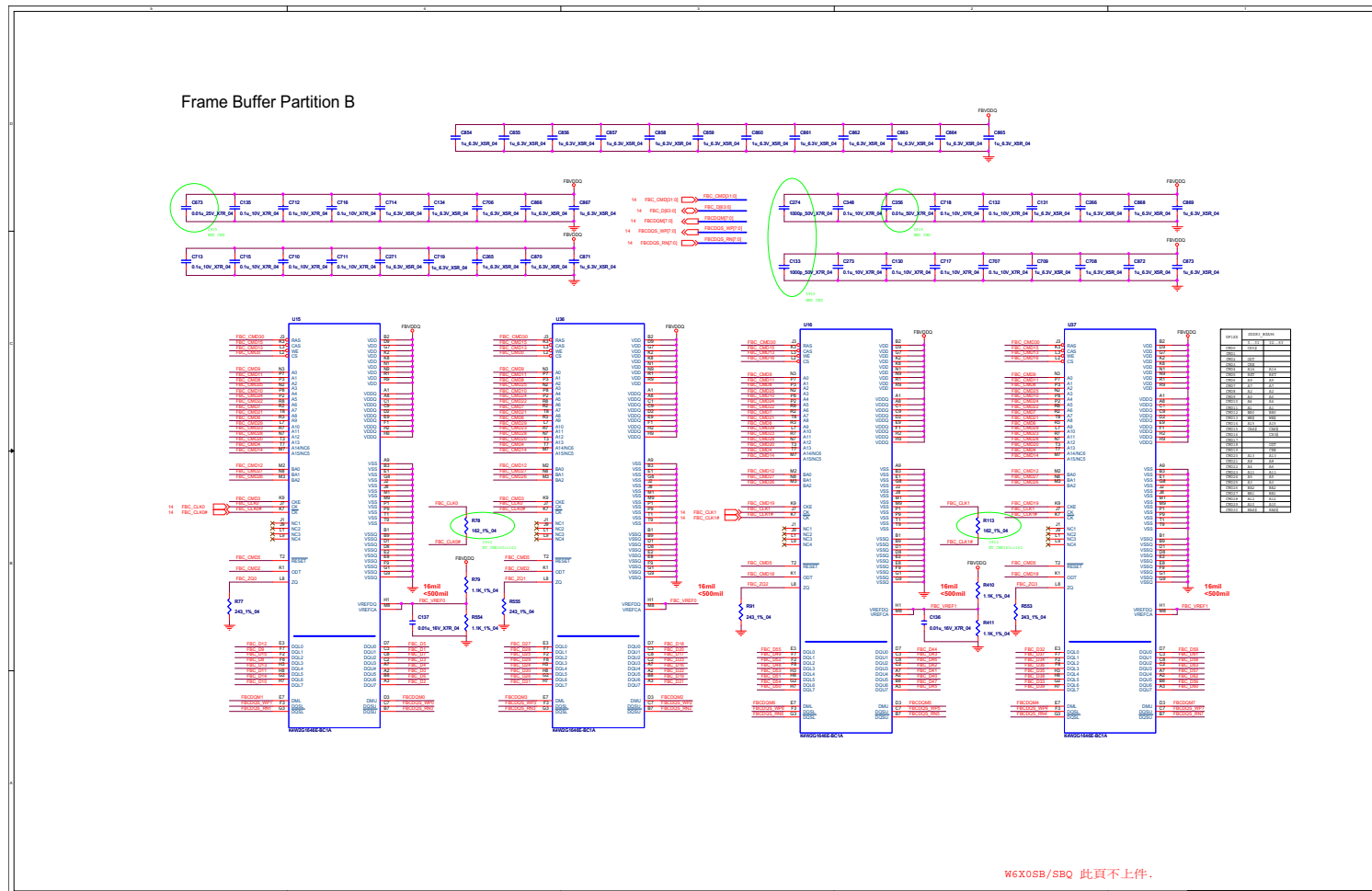

Sheet 16 of 46
VGA Frame Buffer
C

VGA I/O

Sheet 17 of 46
VGA I/O

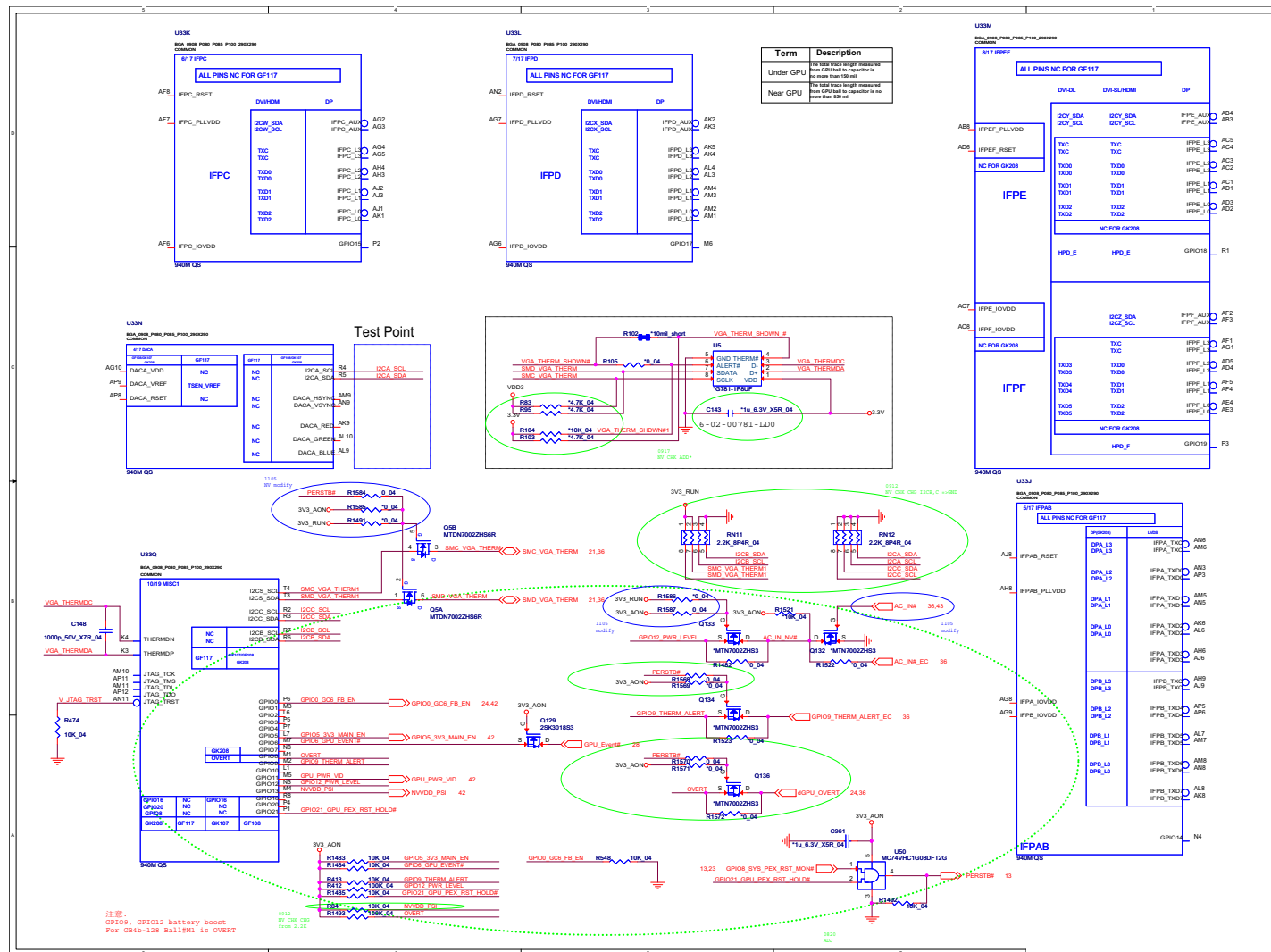

Sheet 18 of 46
VGA NVVDD
Decoupling



CRT

Sheet 19 of 46
CRT

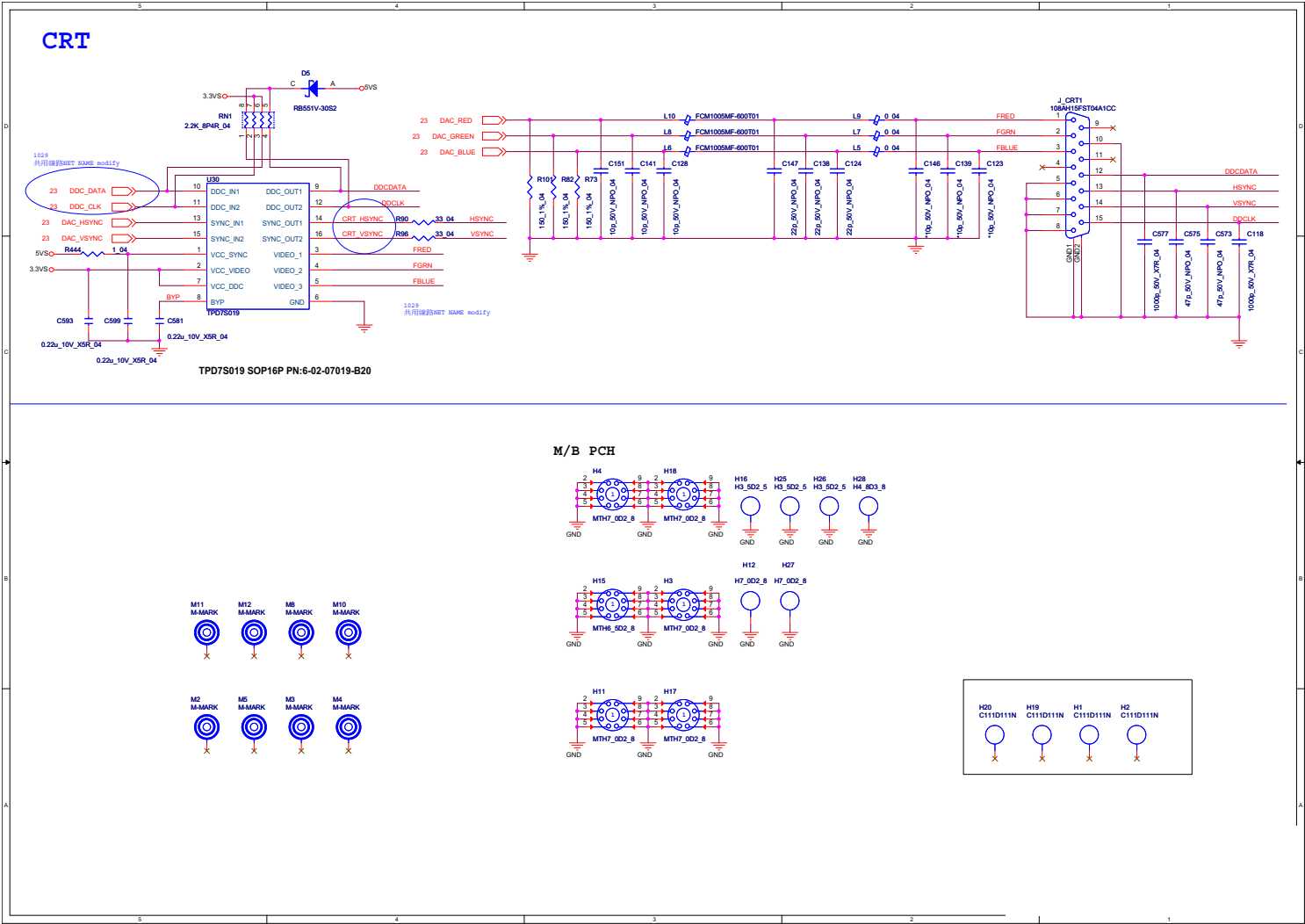

Lynx 1/9 B - 21

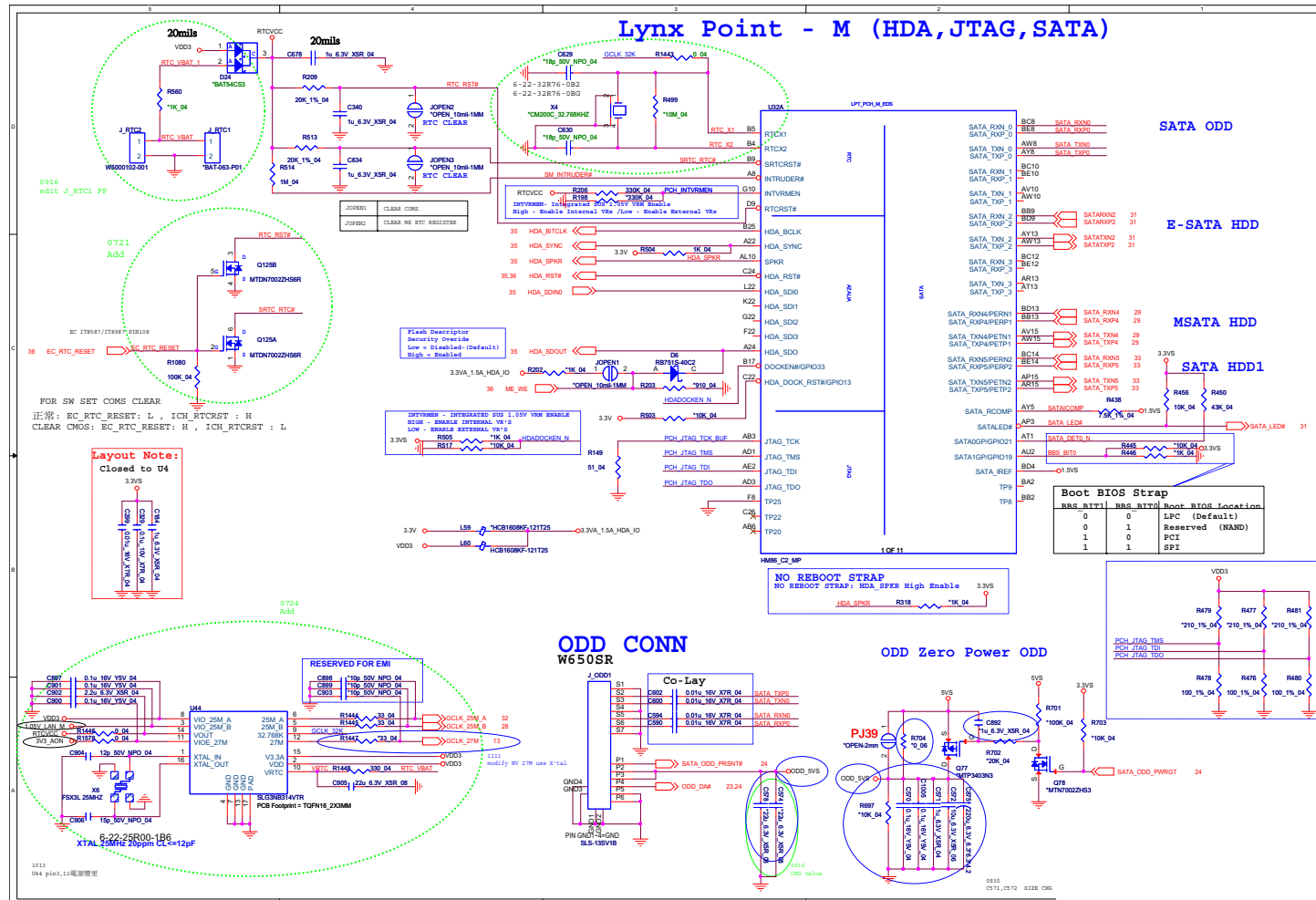

Lynx 2/9

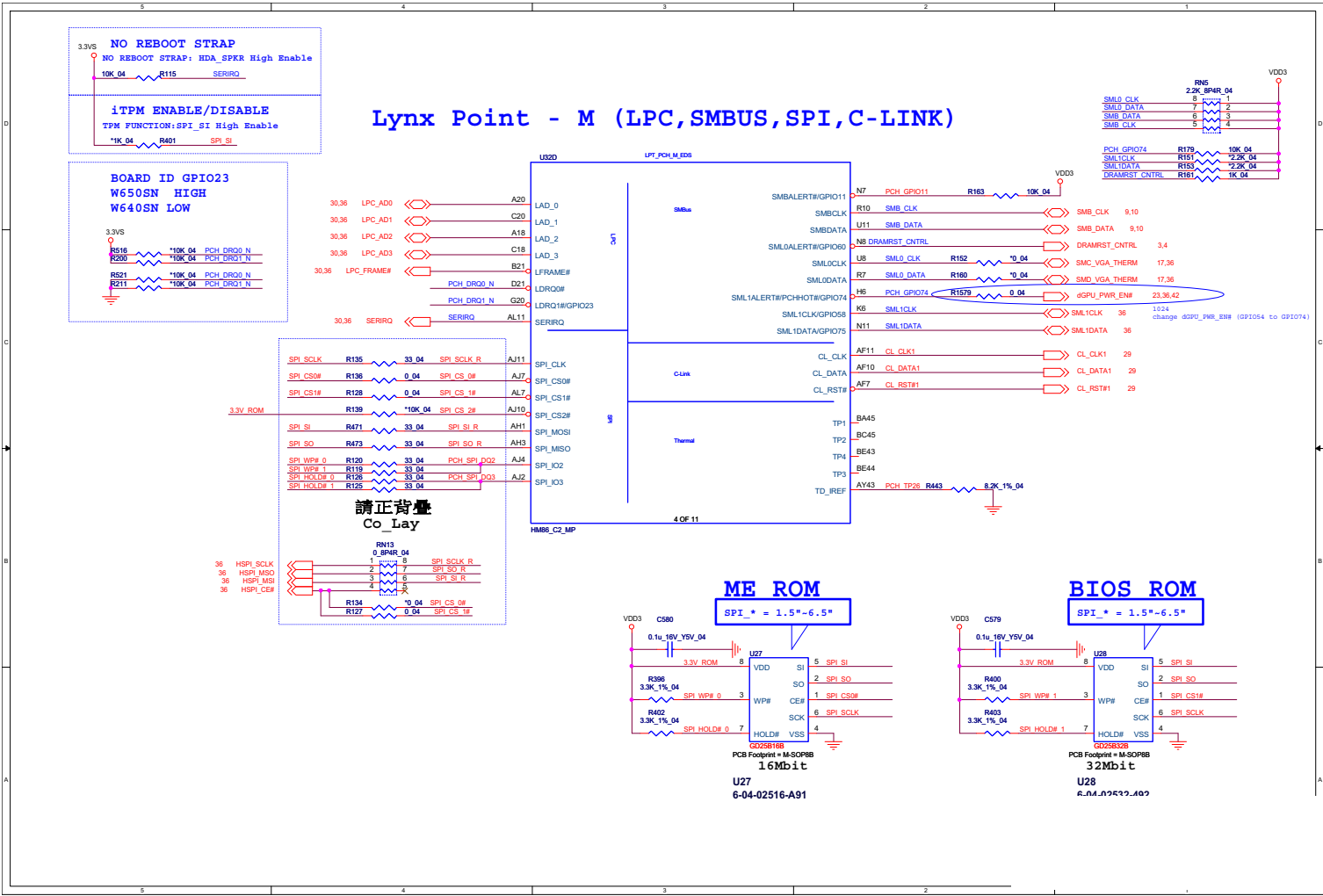

Sheet 21 of 46
Lynx 2/9

B.Schematic Diagrams

Sheet 22 of 46
Lynx 3/9

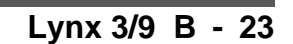

Lynx 4/9

Sheet 23 of 46
Lynx 4/9

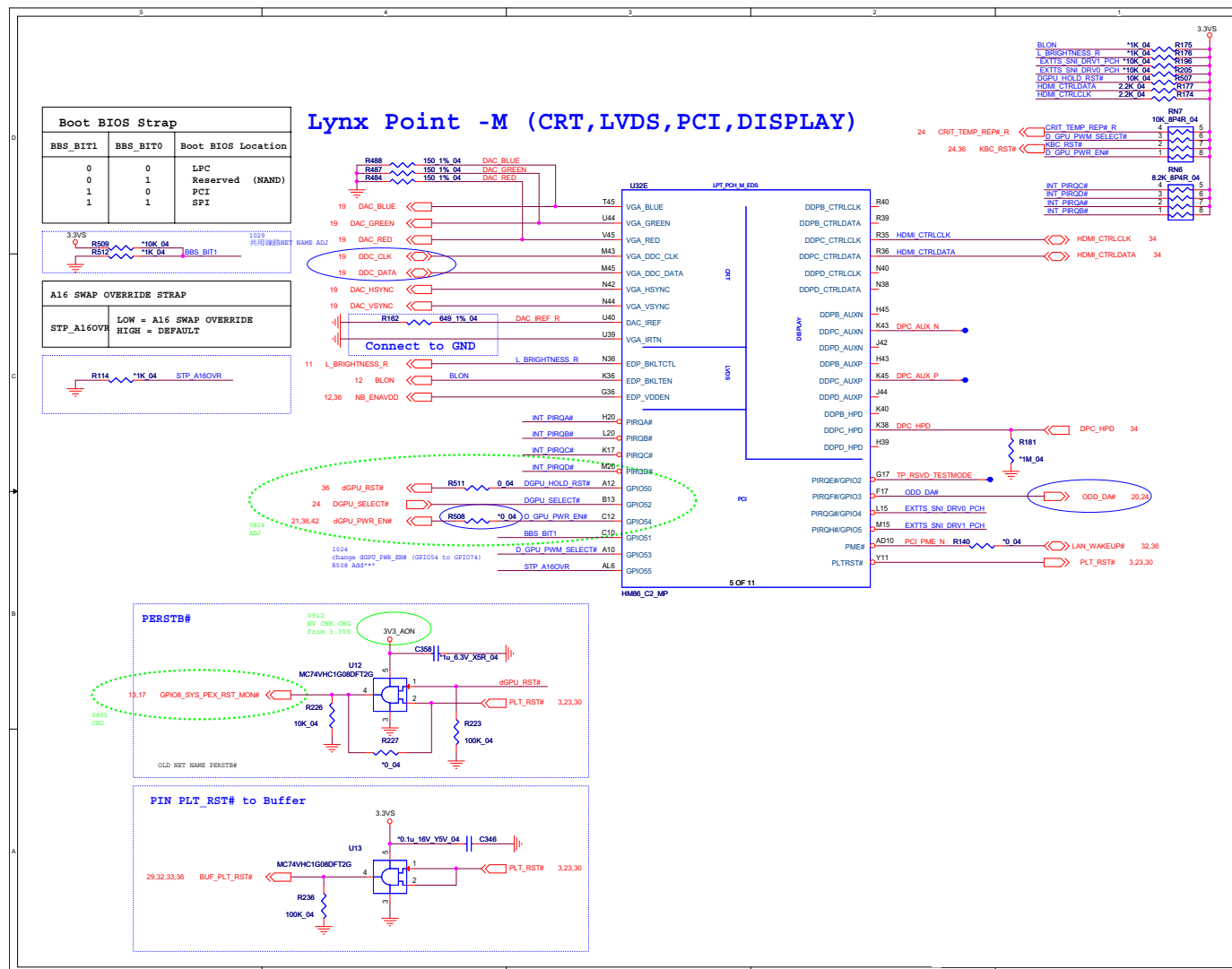

[illegible]

Schematic Diagrams

Lynx 6/9

Sheet 25 of 46
Lynx 6/9

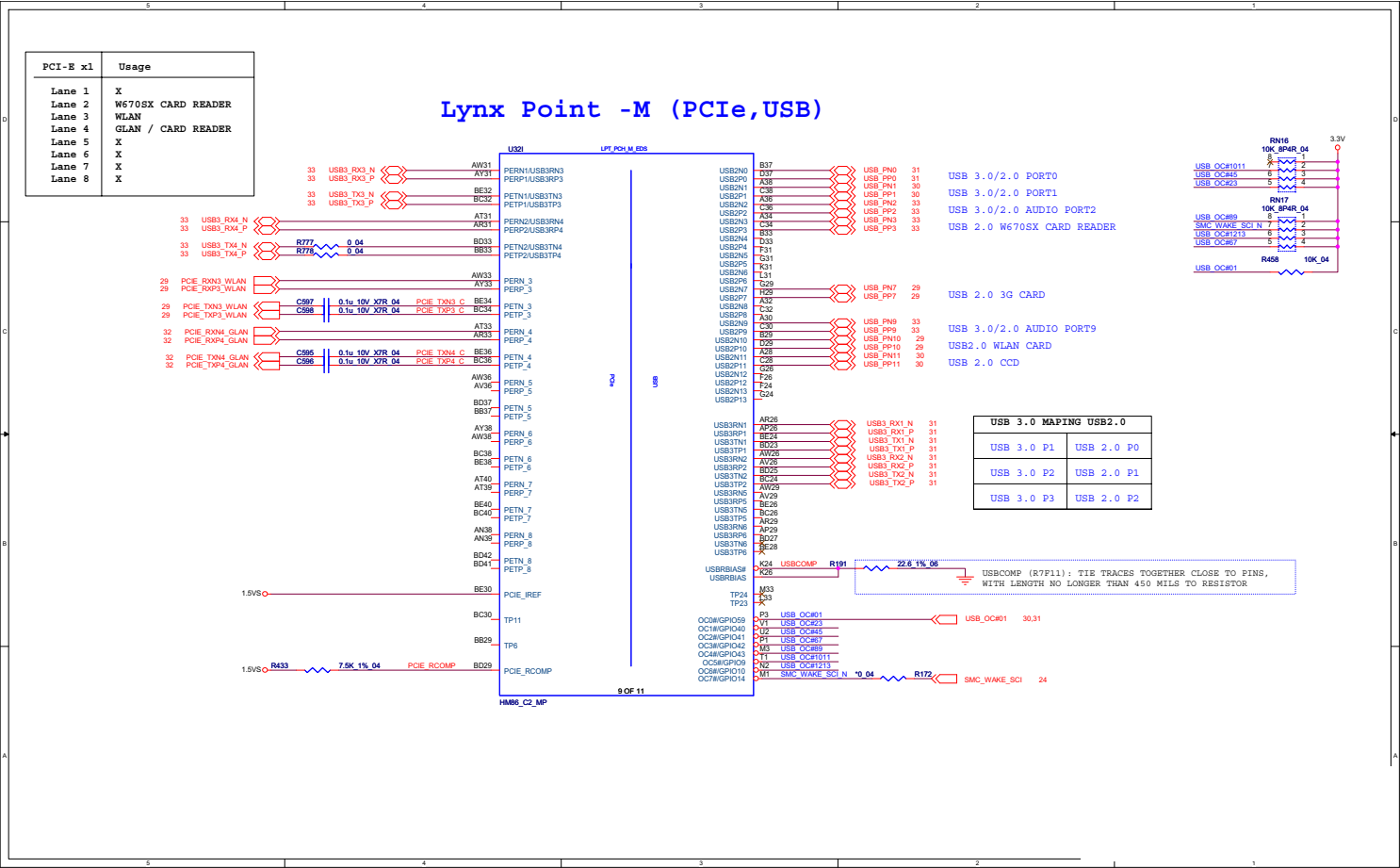

Lynx 7/9

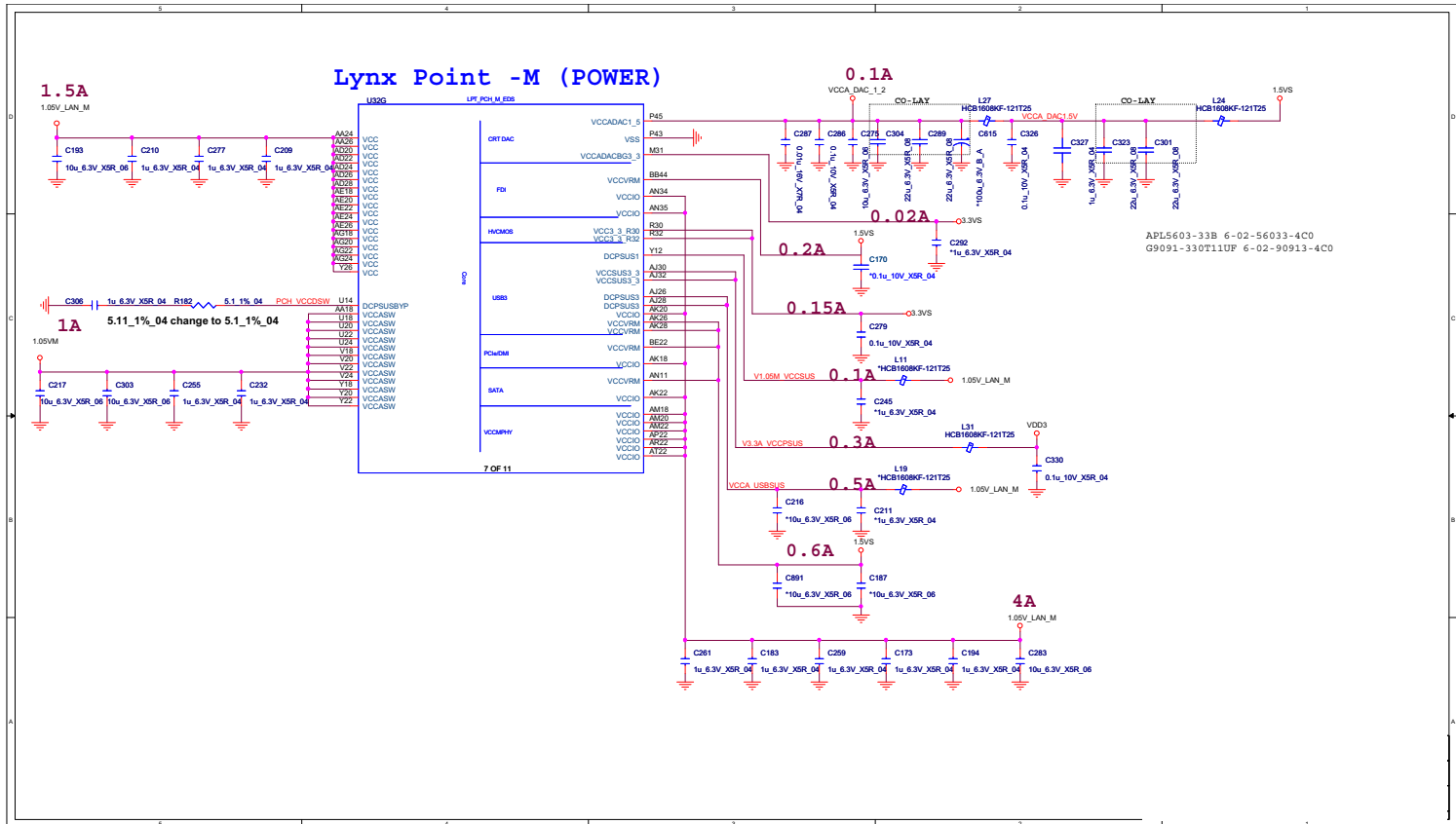

Sheet 26 of 46
Lynx 7/9

B.Schematic Diagrams

Lynx 8/9

Sheet 27 of 46
Lynx 8/9

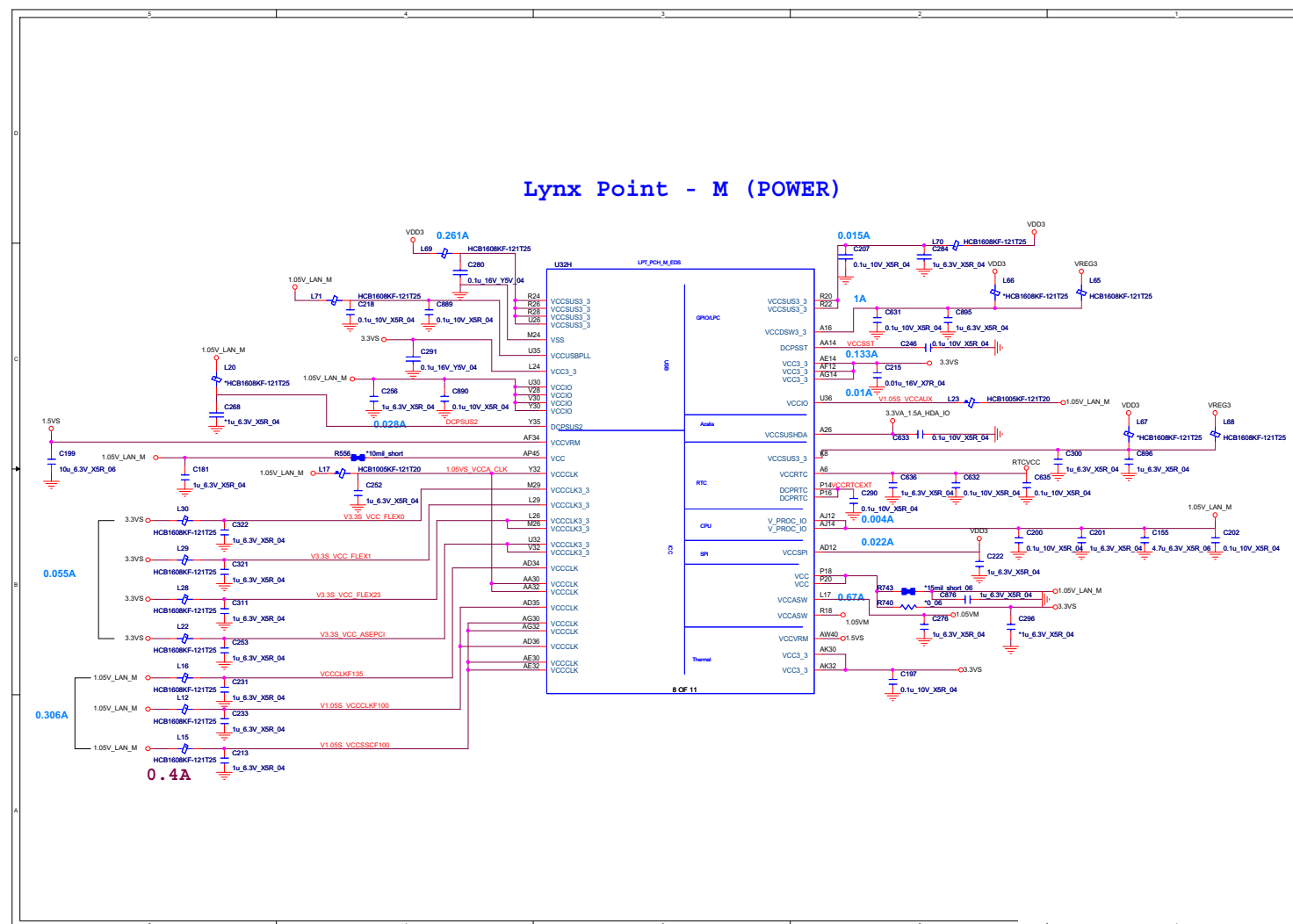

Lynx 9/9

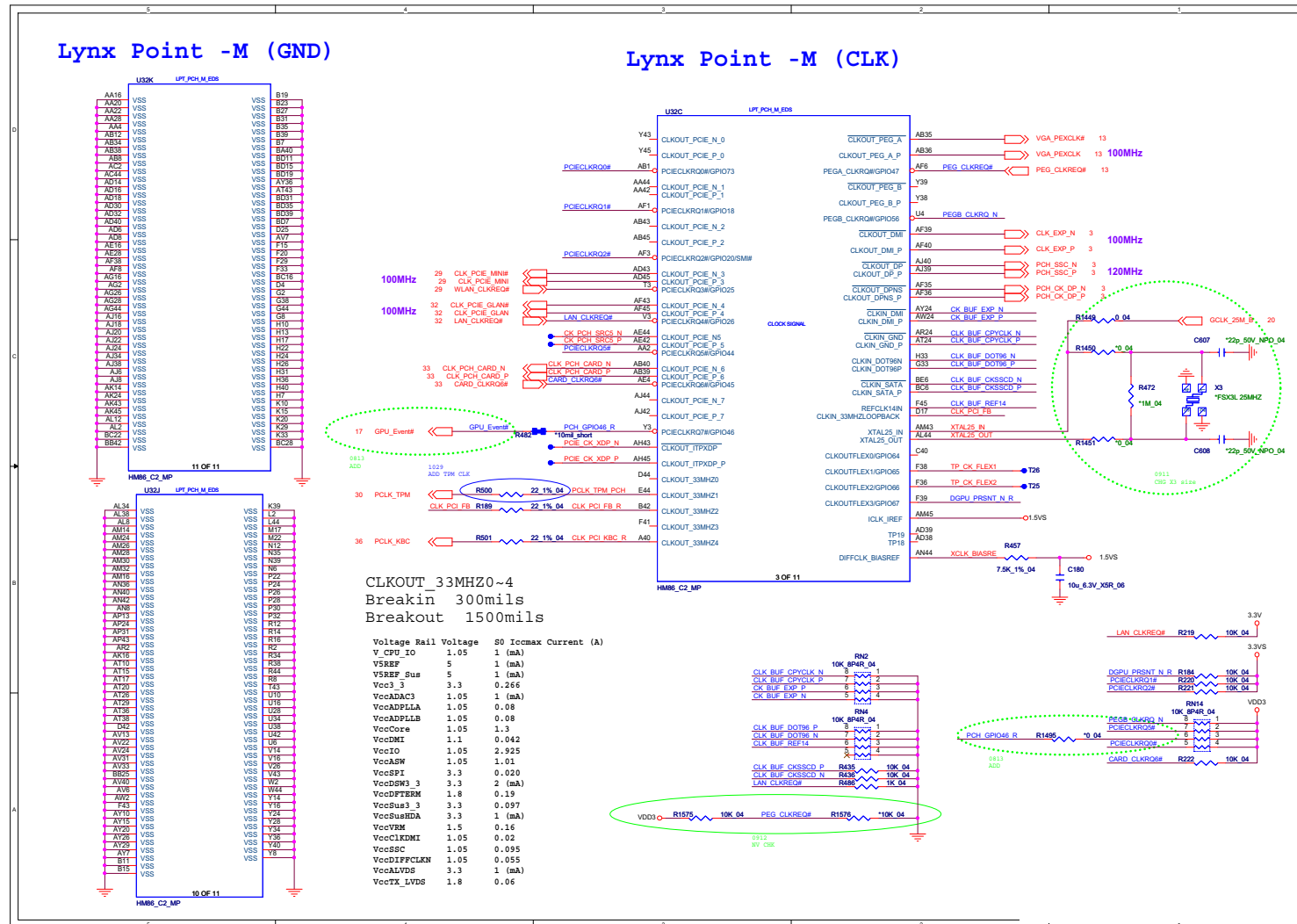

Sheet 29 of 46
Mini PCIE, Fan Con

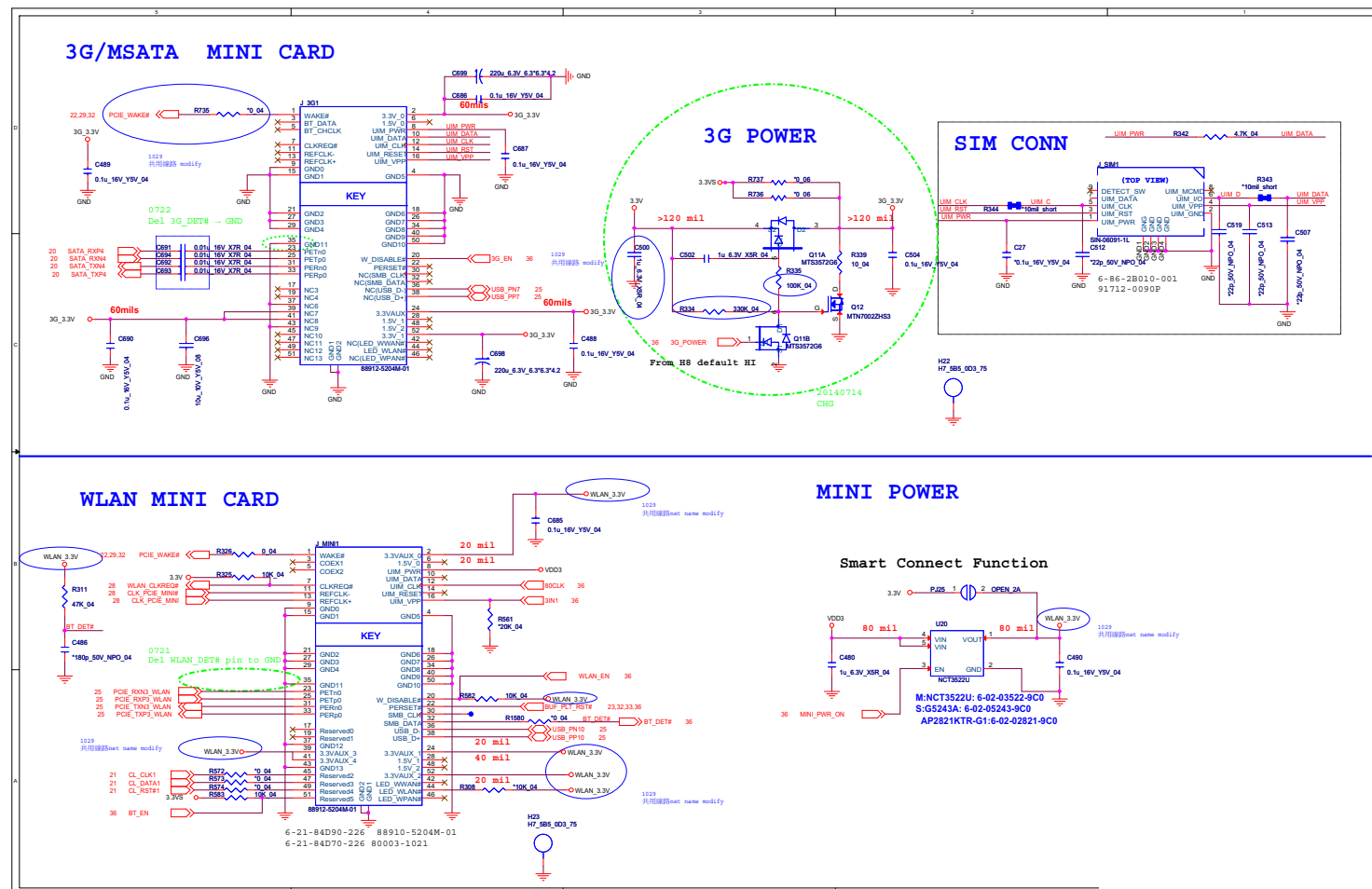

USB Charge, CCD, TPM, Power Con

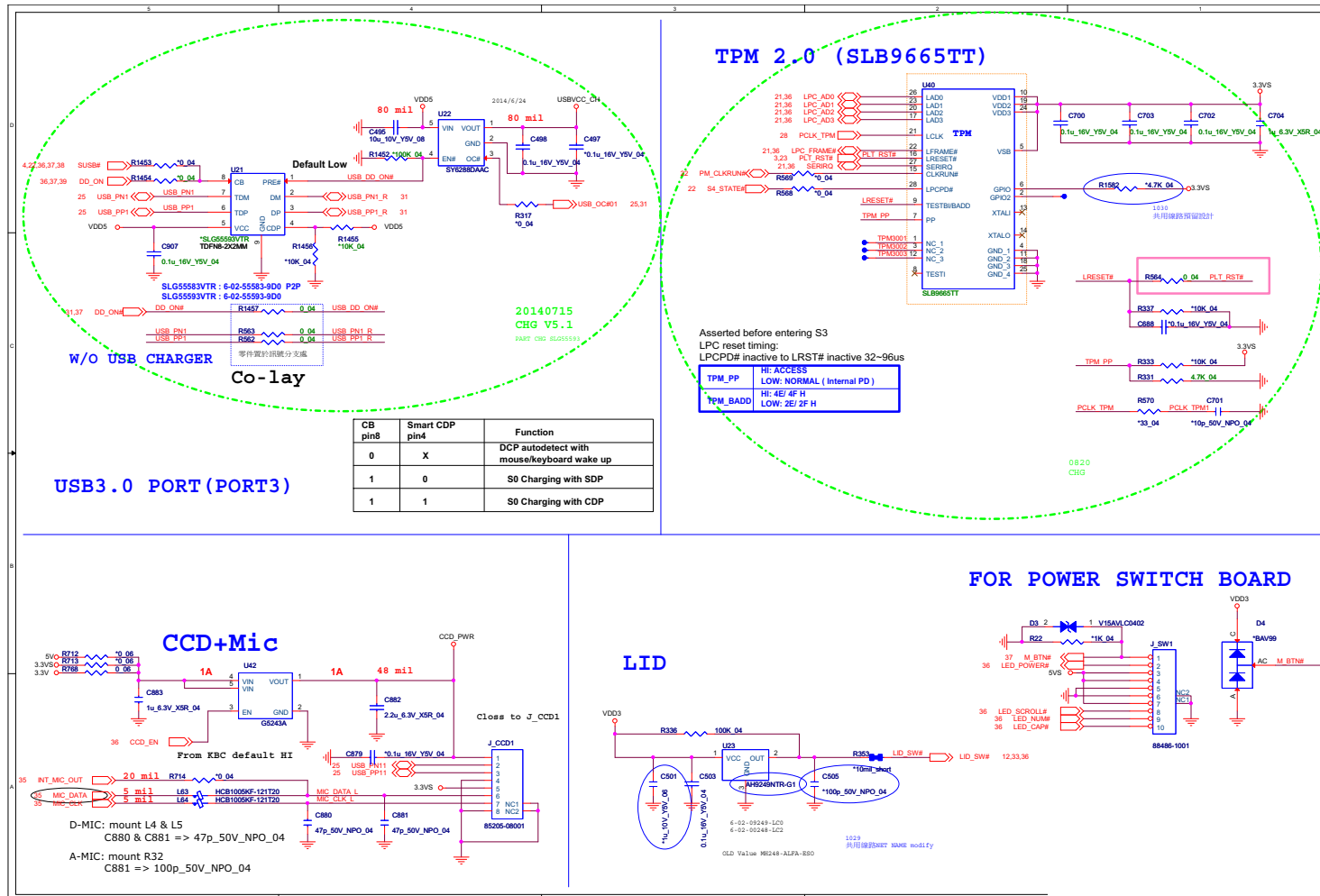

Sheet 30 of 46
USB Charge, CCD,
TPM, Power Con

Schematic Diagrams

eSATA/USB3.0, LED

Sheet 31 of 46
eSATA/USB3.0,
LED

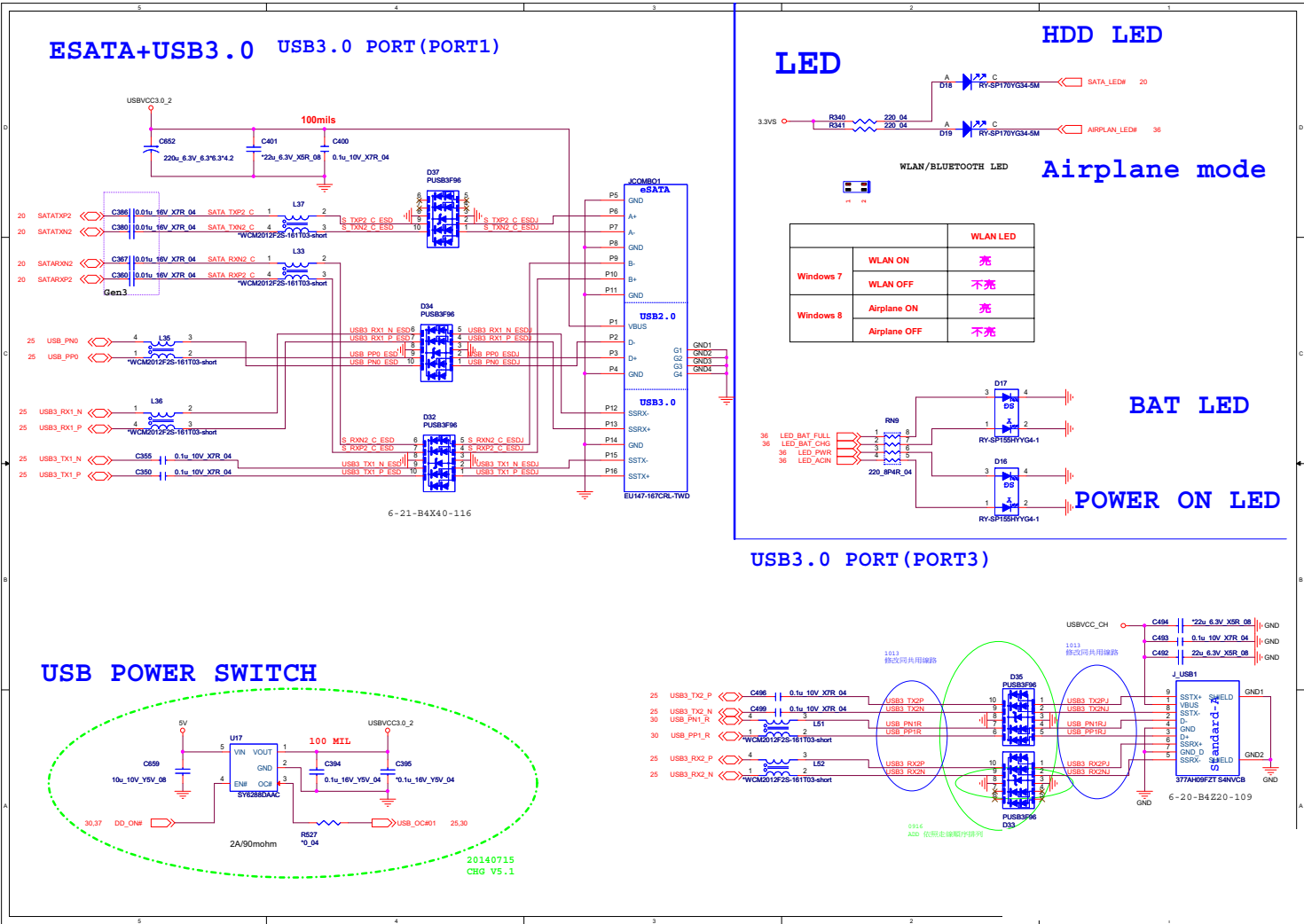

Card Reader (RTL8411B)

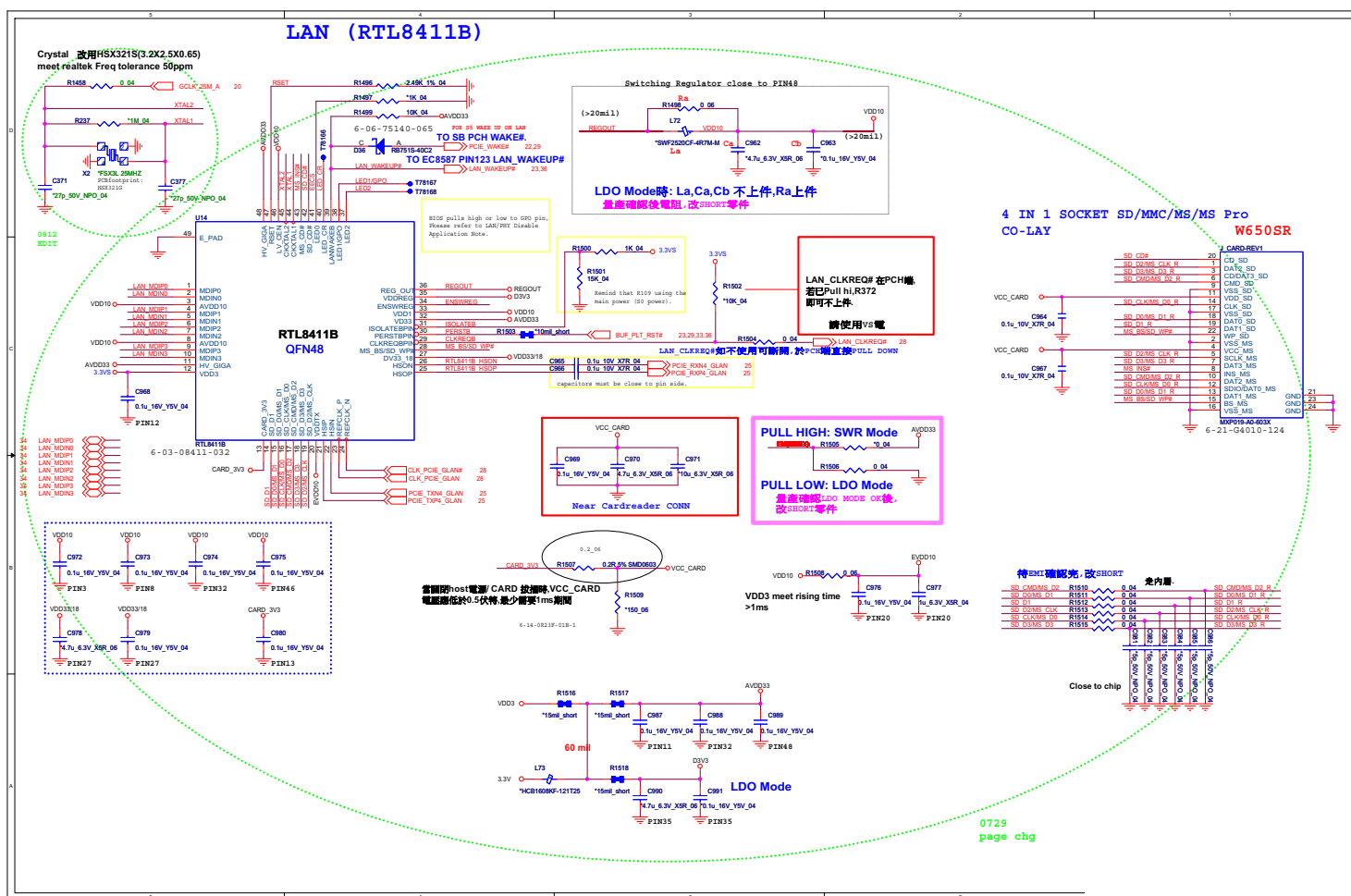

Sheet 32 of 46
Card Reader
(RTL8411B)

HDD, TP, Audio, USB

B. Schematic Diagrams

CLICK TP

TP_VCC 3.3VS

TP_VCC

J TP1

TP_CLK

TP_DATA

8521C4051

C109 0.1u 10V_XTR_04

R69 10K_04

R70 10K_04

C106 10u 10V_Y9V_08

C108 1u 6.3V_XSR_04

C110 47p 50V_NPO_04

C111 47p 50V_NPO_04

VDD3 0

R107 0.04

R108 0.04

R109 0.04

LID_SW#

LID_SW#

8521-04051

6-21-91A00-106

RIGHT KEY

SW4 TJE-532-Q-TIR

CTIBUTION_R

PCB footprint: 5.14-5.14-q

LEFT KEY

SW3 TJE-532-Q-TIR

CTIBUTION_L

6-53-3050B-B41 100g

0916 032 P2

HDD CONNECT1 (MASTER)

J HDD1

S1

S2

S3

S4

S5

S6

S7

P1

P2

P3

P4

P5

P6

P7

P8

P9

P10

P11

P12

P13

P14

P15

Gen3

C877 0.01u 16V_XTR_04

C876 0.01u 16V_XTR_04

C870 0.01u 16V_XTR_04

C868 0.01u 16V_XTR_04

3.3VS

C843 0.1u 10V_XTR_04

C848 22u 8.3V_XSR_08

C846 22u 8.3V_XSR_08

C851 22u 8.3V_XSR_08

0VS

C166W9-12205-L

PN GND1-2=GND

FOR AUDIO BOARD

35 SPKOUTR+ L55 FCM1008K-121T06

35 SPKOUTR- L56 FCM1008K-121T06

35 MIC1-L MIC1-L

35 MIC1-R MIC1-R

35 HEADPHONE-R

35 HEADPHONE-L

35 MIC_SENSE

35 HP_SENSE

5V_GND_P143 1 2 *OPEN-1mm

5V_GND_P144 1 2 *OPEN-1mm

C723 0.1u 10V_XTR_04

C875 0.1u 10V_XTR_04

J CN1

1

2

3

4

5

6

7

8

9

10

11

12

13

14

15

16

17

18

19

20

21

22

NC1

NC2

PP225H-022510M

6-20-94K00-022

25 USB3_TX3_P

25 USB3_TX3_N

25 USB3_RX3_P

25 USB3_RX3_N

25 USB_PN2

25 USB_PP2

R775 0.04

R776 0.04

J CN2

1

2

3

4

5

6

7

8

9

10

11

12

13

14

15

16

17

18

19

20

21

22

NC1

NC2

PP225H-012510M

6-20-94K50-012

HDMI, RJ45, Fan, KBC, LED

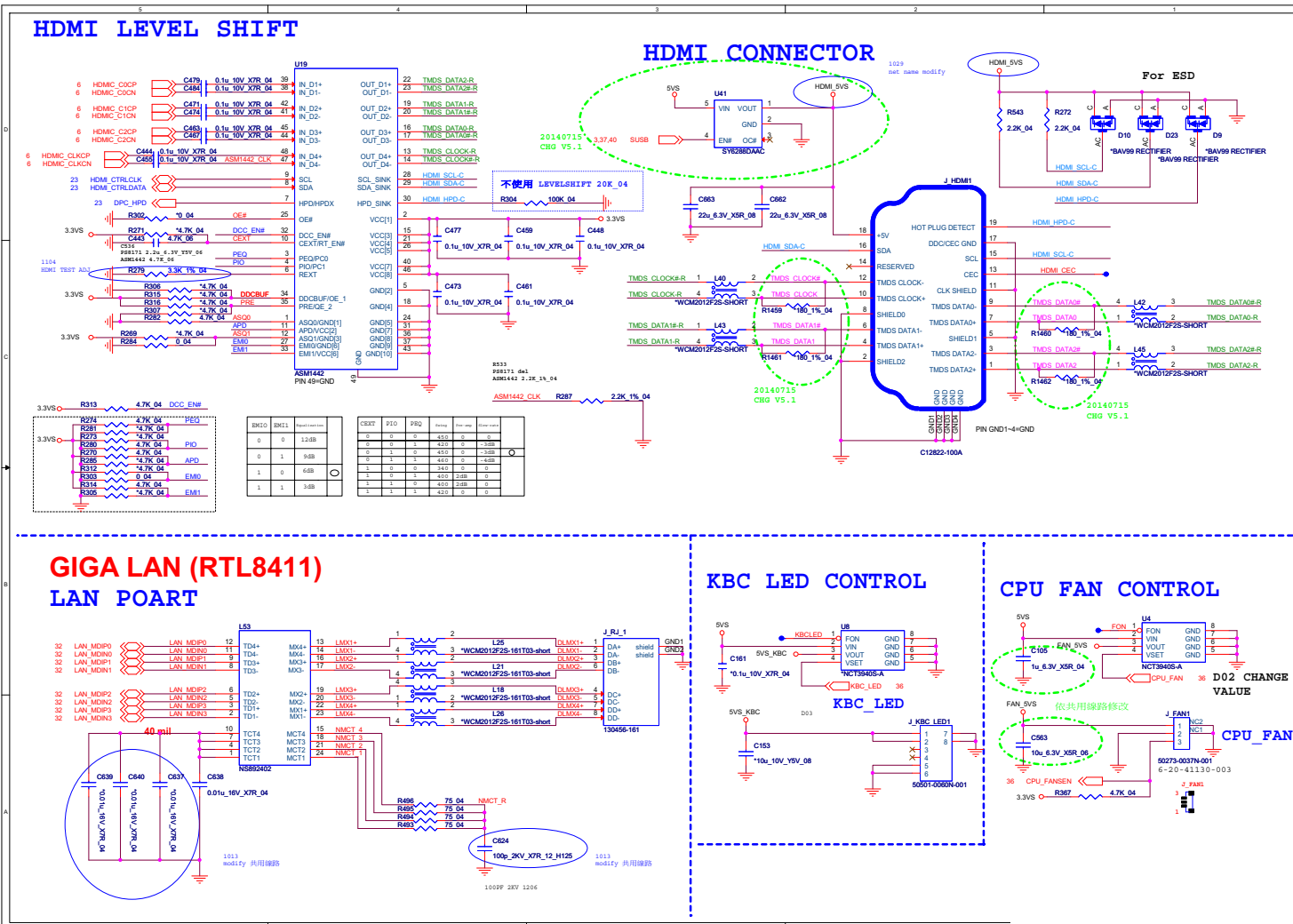

Sheet 35 of 46
AUDIO CODEC
VT1802S

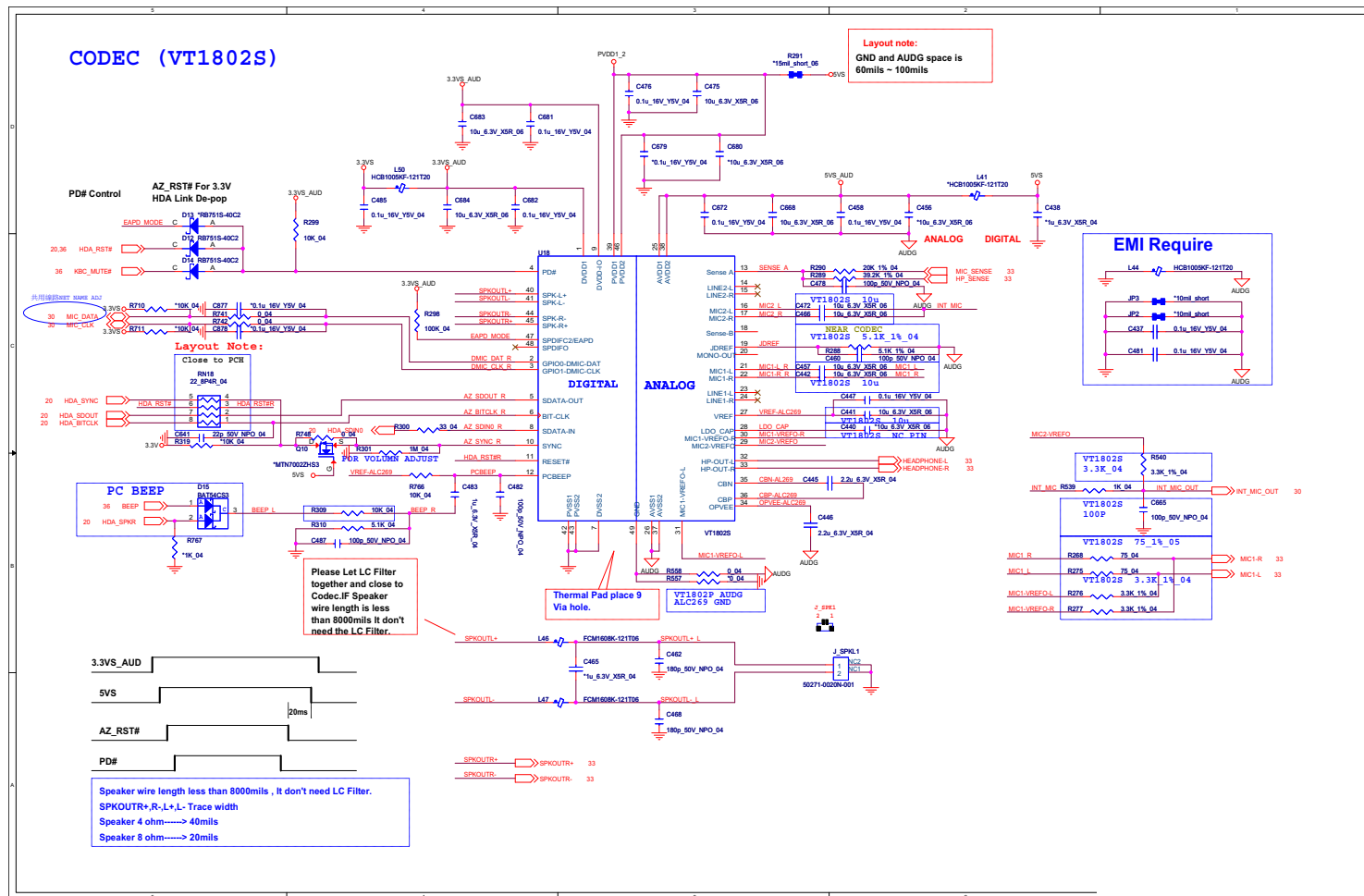

KBC-ITE IT8587

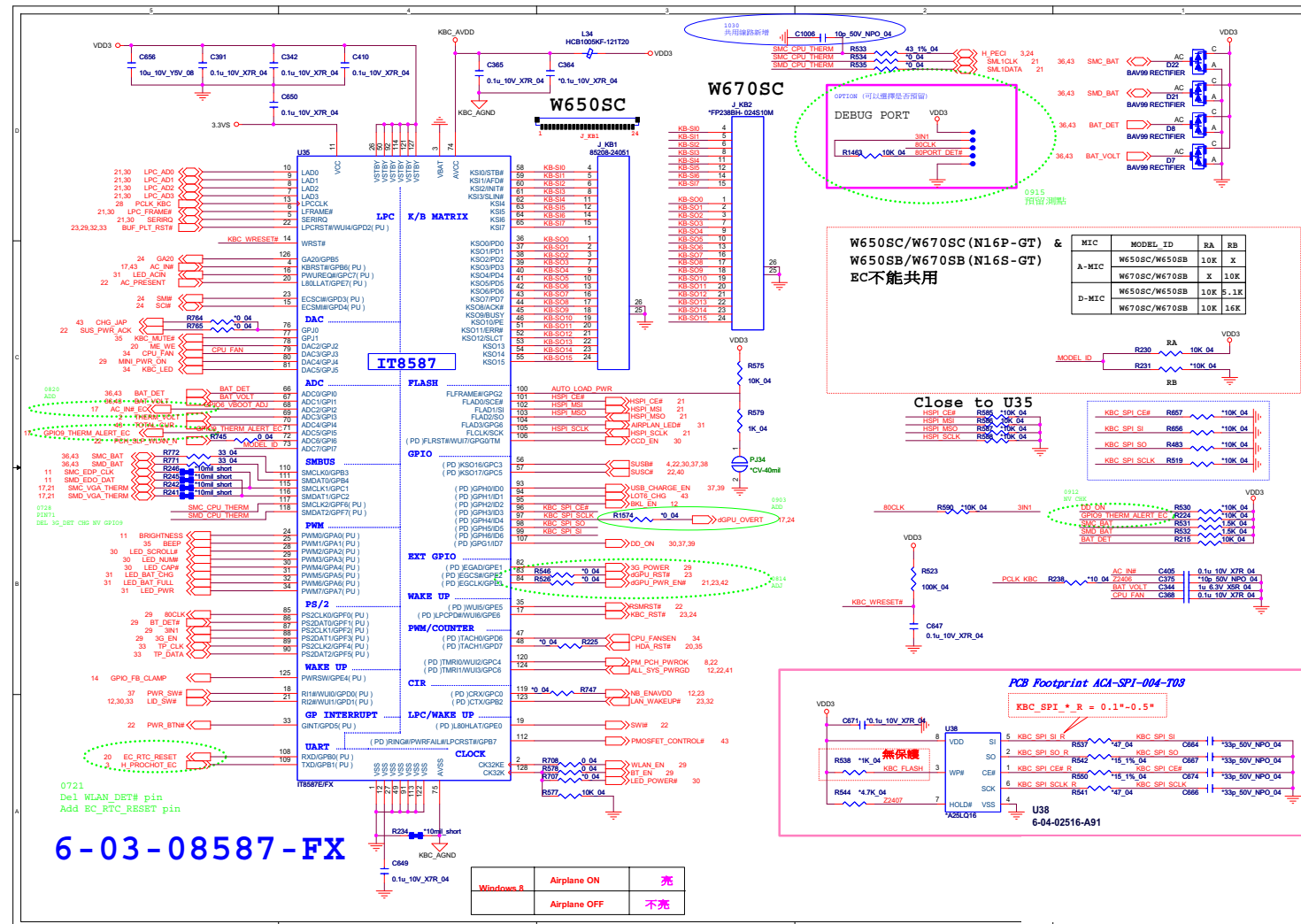

Sheet 36 of 46
KBC-ITE IT8587

5VS, 3VS, 3.3V, 5V

B. Schematic Diagrams

1.05V B - 39

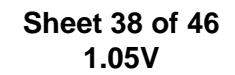

VDD3, VDD5

Sheet 39 of 46
VDD3, VDD5

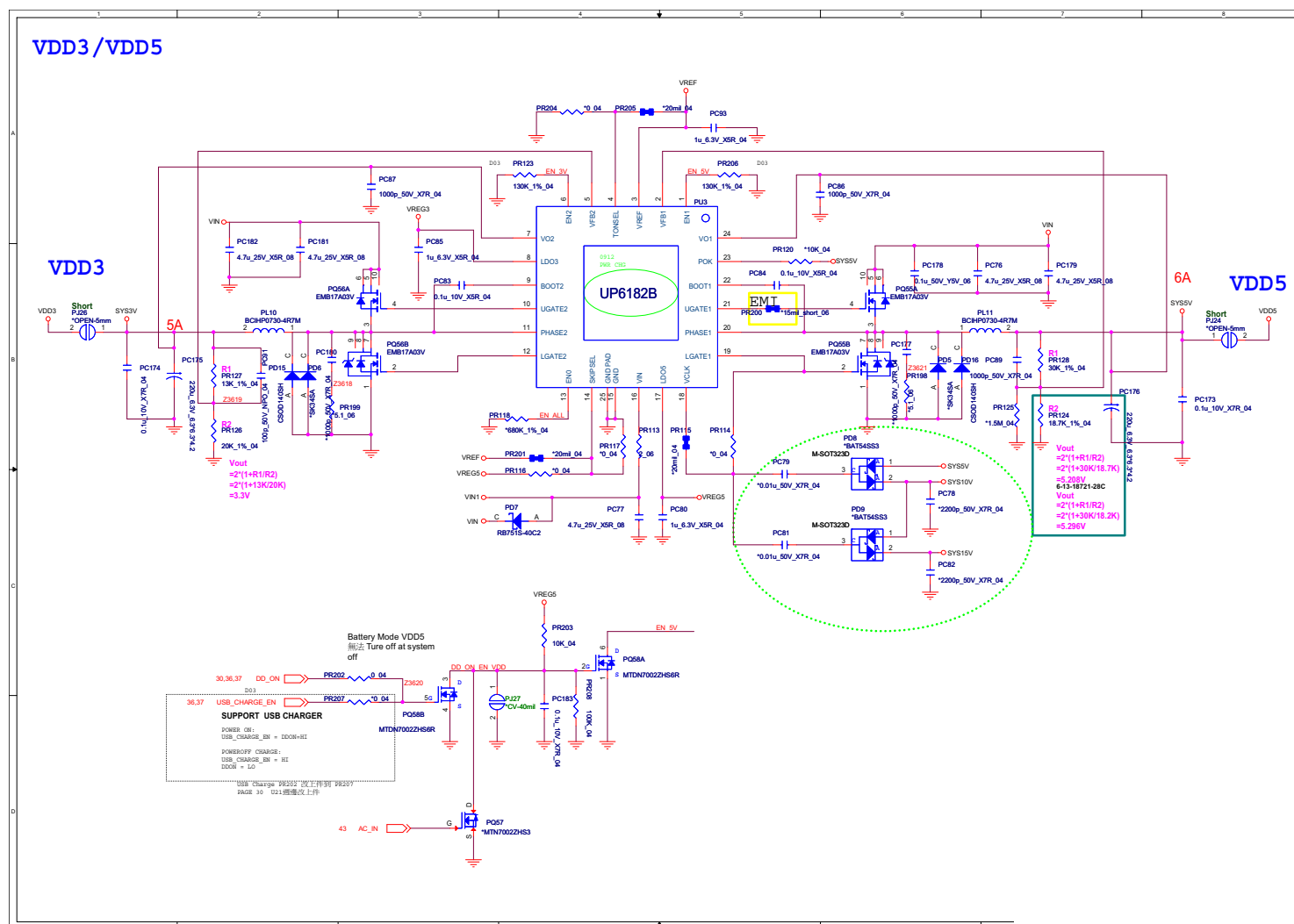

1.5V or 1.35V / 0.75VS, 1.5VS

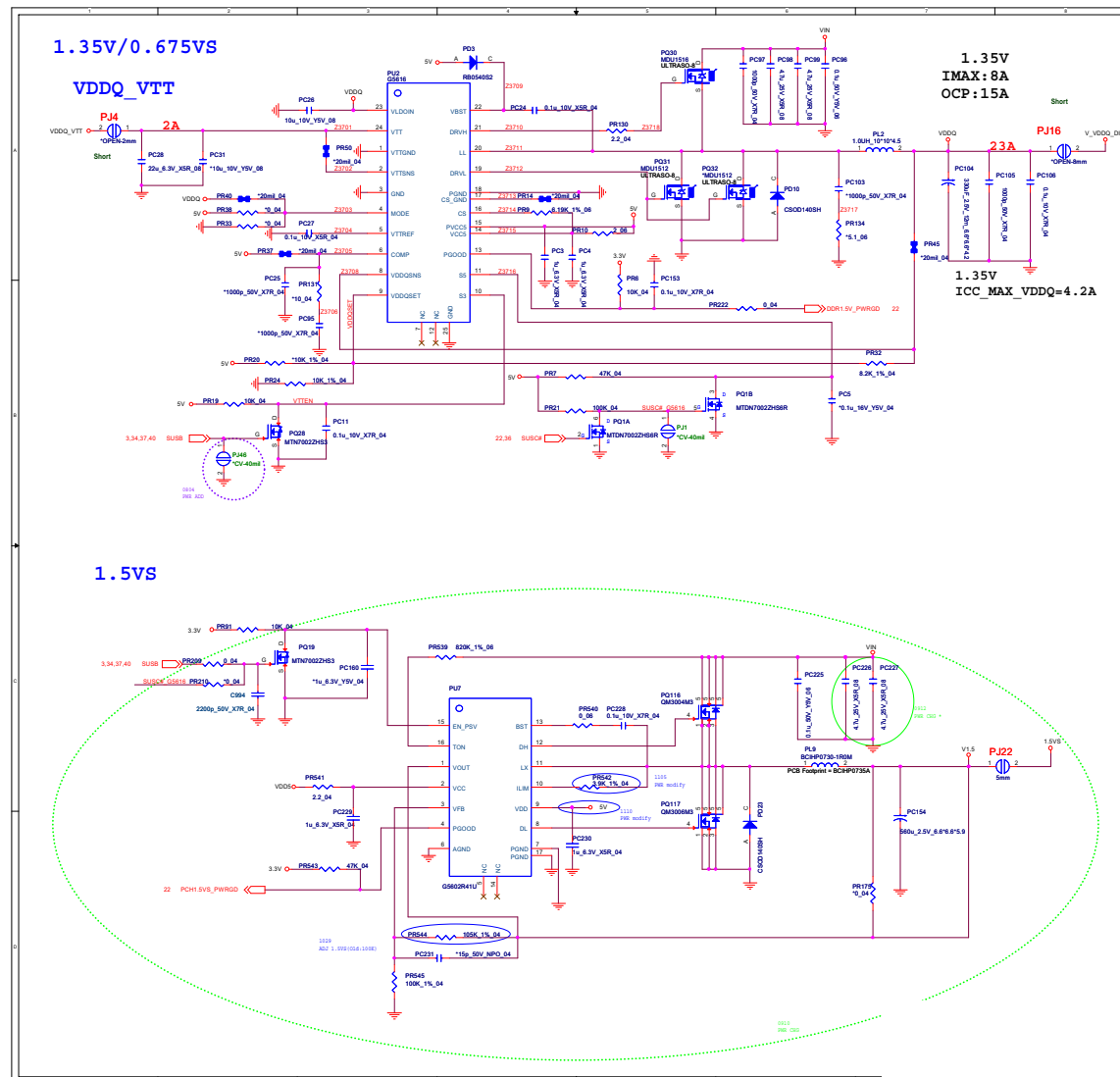

Sheet 40 of 46
1.5V or 1.35V /
0.75VS, 1.5VS

Schematic Diagrams

POWER VCORE

Sheet 41 of 46
POWER VCORE

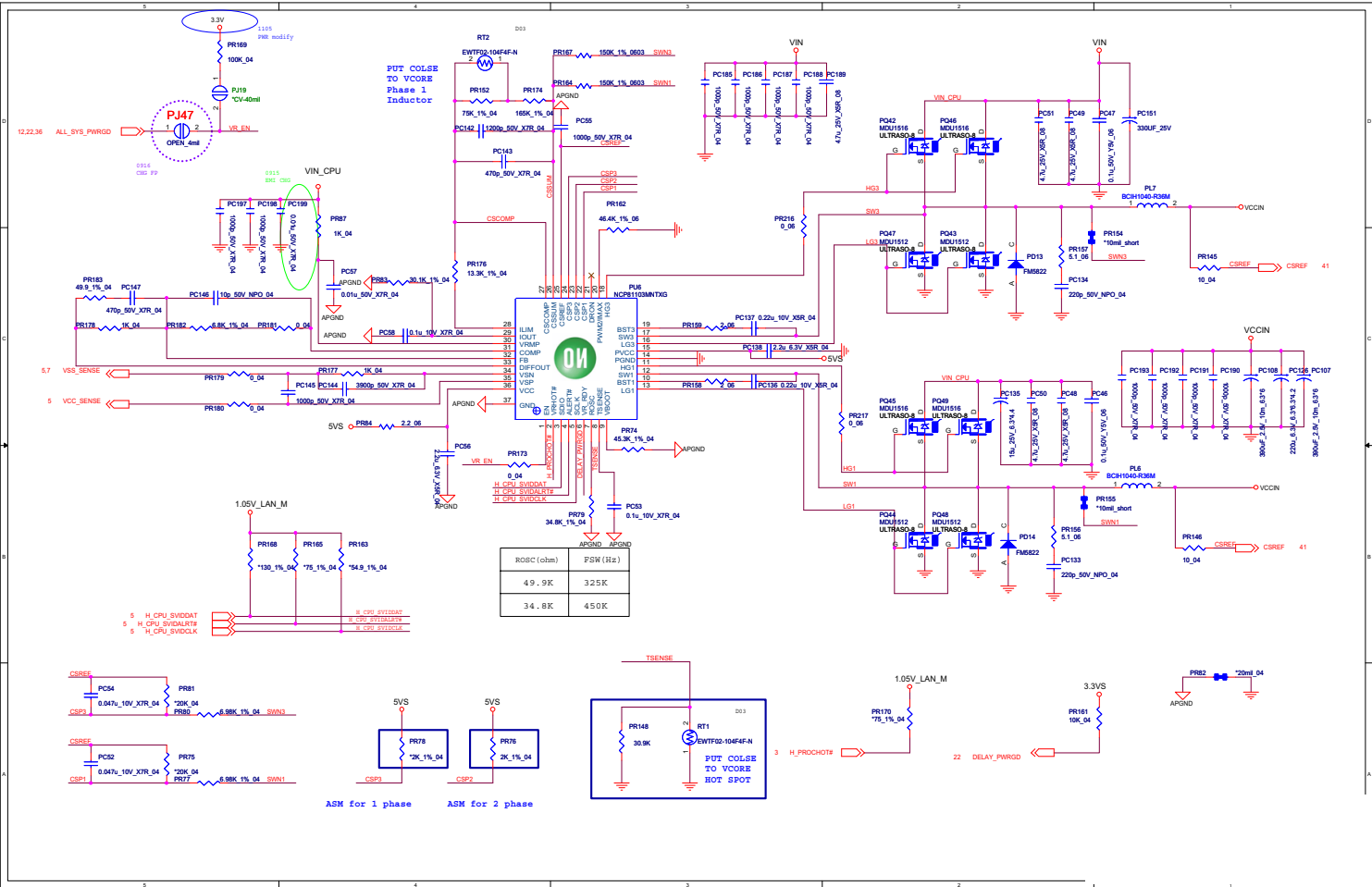

N16P/S, NVVDD, PEX, FBVDDQ

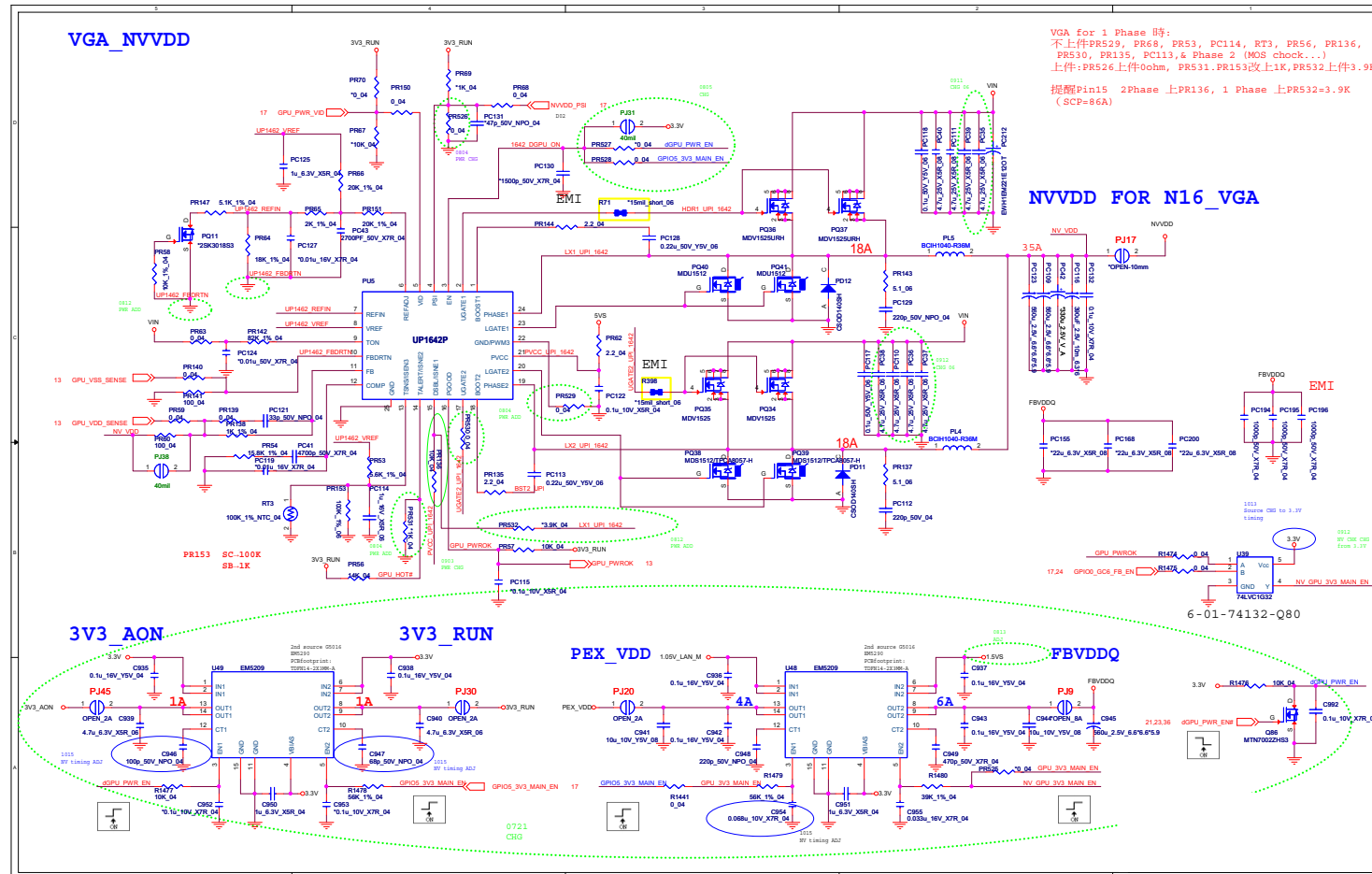

Sheet 42 of 46
 N16P/S, NVVDD,
 PEX, FBVDDQ

DC IN, CHARGER

Sheet 43 of 46
DC IN, CHARGER

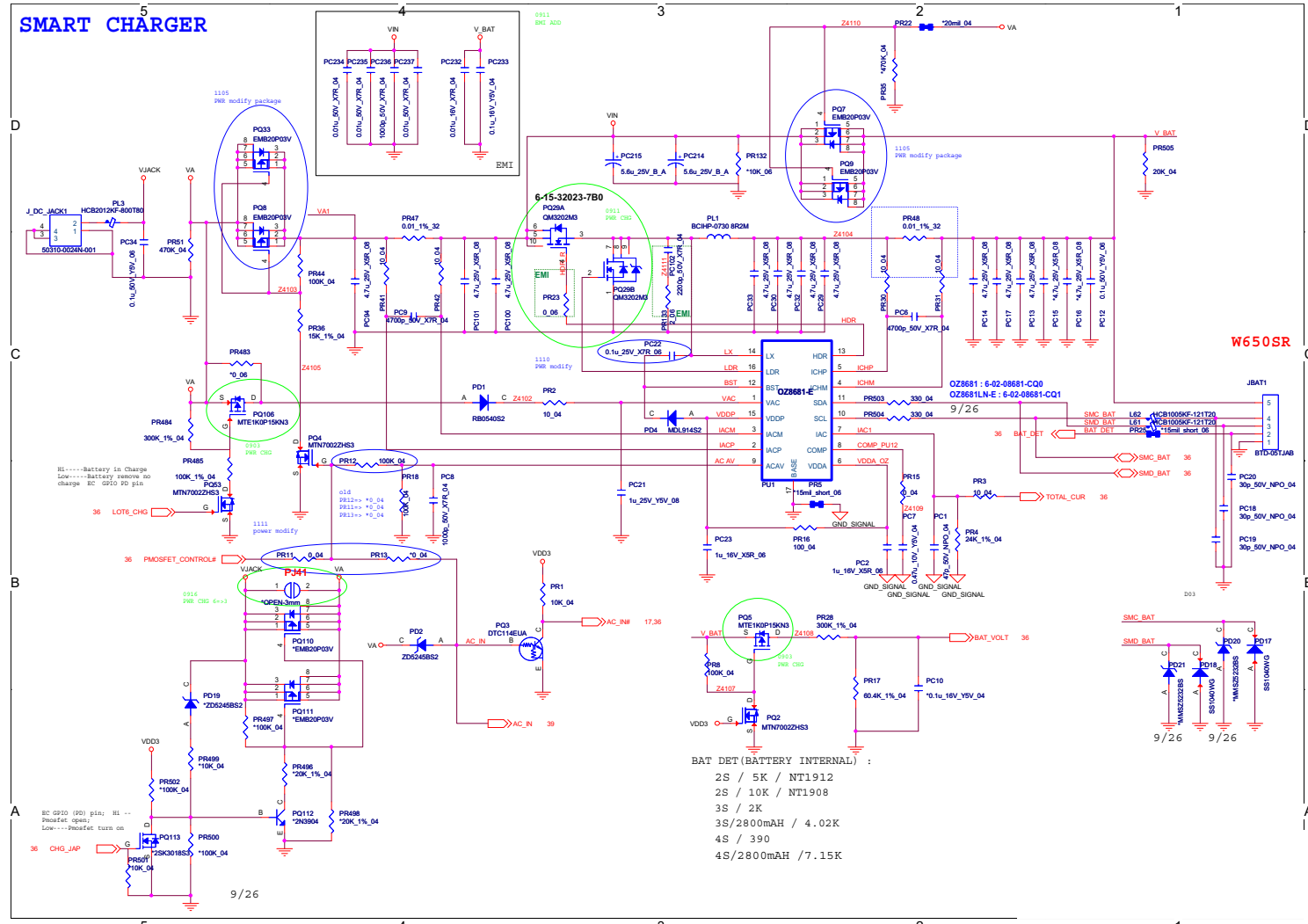

AUDIO BOARD B - 45

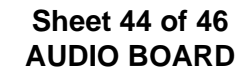

POWER SWITCH BOARD

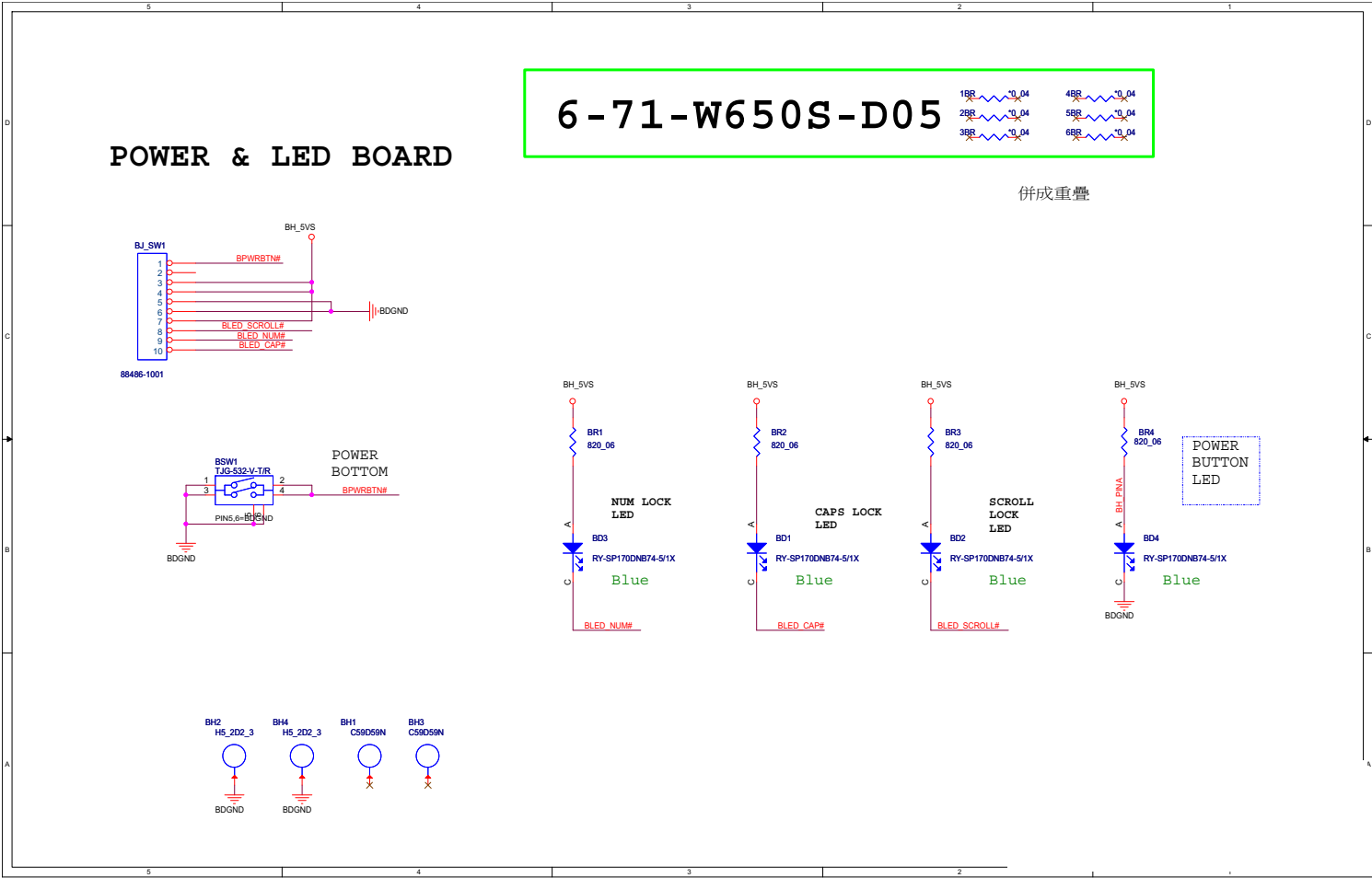

Sheet 45 of 46
POWER SWITCH
BOARD

B.Schematic Diagrams

ODD to HDD BOARD

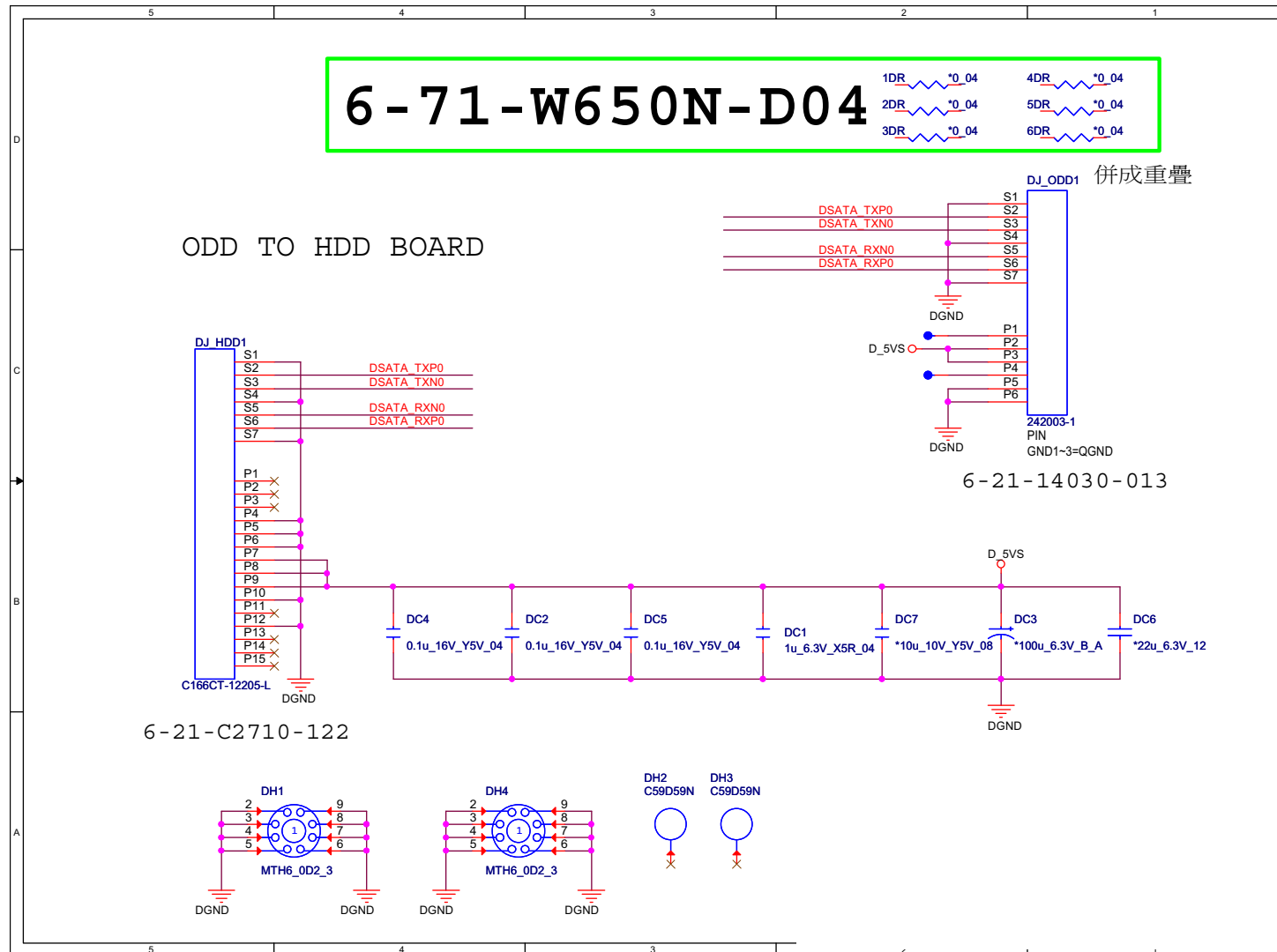

Sheet 46 of 46
ODD to HDD
BOARD

Appendix C: Updating the FLASH ROM BIOS

To update the FLASH ROM BIOS, you must:

- Download the BIOS update from the web site.
- Unzip the files onto a bootable CD/DVD/USB Flash Drive.
- Reboot your computer from an external CD/DVD/USB Flash Drive.
- Use the flash tools to update the flash BIOS using the commands indicated below.
- Restart the computer booting from the HDD and press **F2** at startup enter the BIOS.
- Load setup defaults from the BIOS and save the default settings and exit the BIOS to restart the computer.
- After rebooting the computer you may restart the computer again and make any required changes to the default BIOS settings.

Download the BIOS

1. Go to www.clevo.com.tw and point to **E-Services** and click **E-Channel**.
2. Use your user ID and password to access the appropriate download area (BIOS), and download the latest BIOS files (the BIOS file will be contained in a batch file that may be run directly once unzipped) for your computer model (see sidebar for important information on BIOS versions).

Unzip the downloaded files to a bootable CD/DVD/ or USB Flash drive

1. Insert a bootable CD/DVD/USB flash drive into the CD/DVD drive/USB port of the computer containing the downloaded files.
2. Use a tool such as Winzip or Winrar to unzip all the BIOS files and refresh tools to your bootable CD/DVD/USB flash drive (you may need to create a bootable CD/DVD with the files using a 3rd party software).

Set the computer to boot from the external drive

1. With the bootable CD/DVD/USB flash drive containing the BIOS files in your CD/DVD drive/USB port, restart the computer and press **F2** (in most cases) to enter the BIOS.
2. Use the arrow keys to highlight the **Boot** menu.
3. Use the “+” and “-” keys to move boot devices up and down the priority order.
4. Make sure that the CD/DVD drive/USB flash drive is set first in the boot priority of the BIOS.
5. Press **F4** to save any changes you have made and exit the BIOS to restart the computer.



BIOS Version

Make sure you download the latest correct version of the BIOS appropriate for the computer model you are working on.

You should only download BIOS versions that are V1.00.XX or higher as appropriate for your computer model.

Note that BIOS versions are not backward compatible and therefore **you may not downgrade your BIOS to an older version** after upgrading to a later version (e.g if you upgrade a BIOS to ver 1.01.05, you **MAY NOT** then go back and flash the BIOS to ver 1.01.04).

BIOS Update

Use the flash tools to update the BIOS

1. Make sure you are not loading any memory management programs such as HIMEM by holding the **F8** key as you see the message “**Starting MS-DOS**”. You will then be prompted to give “**Y**” or “**N**” responses to the programs being loaded by DOS. Choose “**N**” for any memory management programs.
2. You should now be at the DOS prompt e.g: **DISK C:\>** (C is the designated drive letter for the CD/DVD drive/USB flash drive).
3. **Type the following command** at the DOS prompt:

C:\> Flash.bat

4. The utility will then proceed to flash the BIOS.
5. You should then be prompted to press any key to restart the system or turn the power off, and then on again but make sure you remove the CD/DVD/USB flash drive from the CD/DVD drive/USB port before the computer restarts.

Restart the computer (booting from the HDD)

1. With the CD/DVD/USB flash drive removed from the CD/DVD drive/USB port the computer should restart from the HDD.
2. Press **F2** as the computer restarts to enter the BIOS.
3. Use the arrow keys to highlight the **Exit** menu.
4. Select **Load Setup Defaults** (or press **F3**) and select “**Yes**” to confirm the selection.
5. Press **F4** to save any changes you have made and exit the BIOS to restart the computer.

Your computer is now running normally with the updated BIOS

You may now enter the BIOS and make any changes you require to the default settings.